AKRONITE

1959

1. perfect picnicing
2. now for a moment of silence
3. we're just warming up
4. Sharon and her bull
5. thinking with a grin
6. Summertime
7. Lassie?
8. Time marches on
9. sweet love
10. put another nickel in
11. what did you catch, Bub?
12. twins
13. Still marchin'
14. judges
15. my how you've grown
16. what you praying for Weipie?
17. Ah–
18. Nice Smile
19. Hot rod of yester
20. Let's Go Let's Go Let's Really Go!
21. Remember when
22. Marcia
24. rough riders
25. Who's who
26. What sha talkin about?
27. Betty's sleepy
28. Don't face her, Rose
29. The 3 holy terrors
30. Glory Be, Tired?
31. Shirl
32. Loretta's flipped
33. Leon's pook
34. Bathing Beauties
35. Coach Tom
36. Little Jim
37. Bigger Jim
38. Cathy, that's the wrong Roni
39. Ron and Den
40. J.V. Days
41. Sue
42. Charley? with Brenda
43. Bren
45. the 3 little Cowans
46. Chef Pierre Carges
47. Mo and DeeDee
48. Aren't I Purty
49. Glo?
50. some of the old gang

1. Where Sam Parks
2. Where's Mrs. Hoag?
3. Juicy
4. Can't hold you head up?
5. Why, Barry!
6. North end going south
7. Notice the short hair!
8. Upsey Daisy, Mr. Robbins
9. Surprise!
10. Babysitters
12. Home for 6
13. Turn over, Berry
14. Little Barbie
15. Cromwell
16. Jan and her Pinochle
17. Yes, we do too work!
18. Lois and Carole
19. Little Bug
20. Don't, Carol
21. Lee
22. Judy
23. Mr. Weaver
24. The musicians
25. Eddie's girl
26. Those were the days
27. Tom! you've changed
28. Prissy
29. Stevie
30. rehearsal time
31. Hee-e-e-e-e
32. Our Mary
33. Gary and Bobby
34. Janey
35. Champions
36. James J.
37. Mr. Meyer
38. Just Al
39. Comfy, Cummings?
40. Waiting
41. Mr. B.
42. And away she went
43. Brenda and the mutt
44. Don't you dare, Lo
45. After parade is over
46. A.C.S. Institution

The

1959 Akronite

presented by

The Journalism Class

of

Akron Central School

Carole Brand, Editor

Barbara Cummings

Maureen Casseri, Asst. Editors

Ray Middaugh, Business Manager

Lois Shepard, Pat Hudomint

Circulation Managers

Contents

Administration 3
Faculty 7
Seniors 15
Classes 35
Activities 51
Sports 65
Advertisements 77

Editor's Note

Recalling our "Keys to Knowledge" is the purpose of the 1959 Akronite. Many new horizons were opened to us and it is the purpose of this book to help us recall these experiences in years to come.

We would like to extend our appreciation to the administration and staff, to the faculty, and to all concerned for their enthusiastic cooperation in making the book possible.

We would like to extend a special word of thanks to Mr. Frank Columbus for all the work and the time that he has given to the production of this yearbook. We especially feel that many of his photographs have added a great deal of interest to the book.

We would also like to thank the businessmen of Akron and vicinity for their generous financial support.

Alma Mater

Not a school in fact or fancy,
With Akron can we compare.
May her glory go on shining,
May her days be fair.
For the memories that we'll cherish,
We'll always wish to be back.
And where'er we go we'll ne'er forget
Her orange and her black.

Dedication

For the past three years Mr. H. J. Sustakoski has generously given his time and talent to the production of the various school publications. In appreciation of his unfailing help, we the Journalism class, proudly dedicate the 1959 Akronite.

Row 1: Mr. H. Sustakoski, Advisor; Middaugh, R.; Malde, T.; Cummings, B.; Brand, C.; Schleef, G.; Wilson, S.; Covel, H. *Row 2:* Mr. Jerold Edgar, Ass't Advisor; Blish, W.; Blueye, Q.; Black, J.; Cory, A.; Shepard, L.; Casseri, M.; Hudomint, P.; Palmreuter, S.

Journalism Class

Assistant eds.

Responsible for the various school publications is the Journalism Class. One of the major activities is the annual edition of the Akronite. The 1959 version was edited by Carole Brand with Ray Middaugh as business manager. Assistant editors are Barbara Cummings and Maureen Casseri. Editorial assistants are JoAnn Long, Sharon Palmreuter and Gloria Schleef. Circulation directors are Lois Shepard and Pat Hudomint; assistant business manager is Quentin Blueye. The monthly issue of the ACS Review is edited by Sue Wilson with Howard Covel as managing editor and business manager; Brenda Brucker is associate editor. The Tiger Times under the editorship of Barbara Cummings appeared every six weeks in the Lockport Union Sun & Journal. Her assistant editors were Carole Brand and Maureen Casseri. Gloria Schleef is editor of a weekly Inside ACS column which appears in the Clarence Press and in the Akron Shopping Guide. She also provided weekly news for the Lockport paper. The class annually attends the Buffalo Evening News Scholastic press conference where the Akronite has won several merit awards in recent years. Articles in the ACS Review and Tiger Times also won prizes in the Erie County Tuberculosis Contest. Some members of the class also usually attend the Columbia University Scholastic Press Conference. Tony Cory and James Black were Sports editors for the various publications.

Co-Eds.

Completing work

Editors conferring

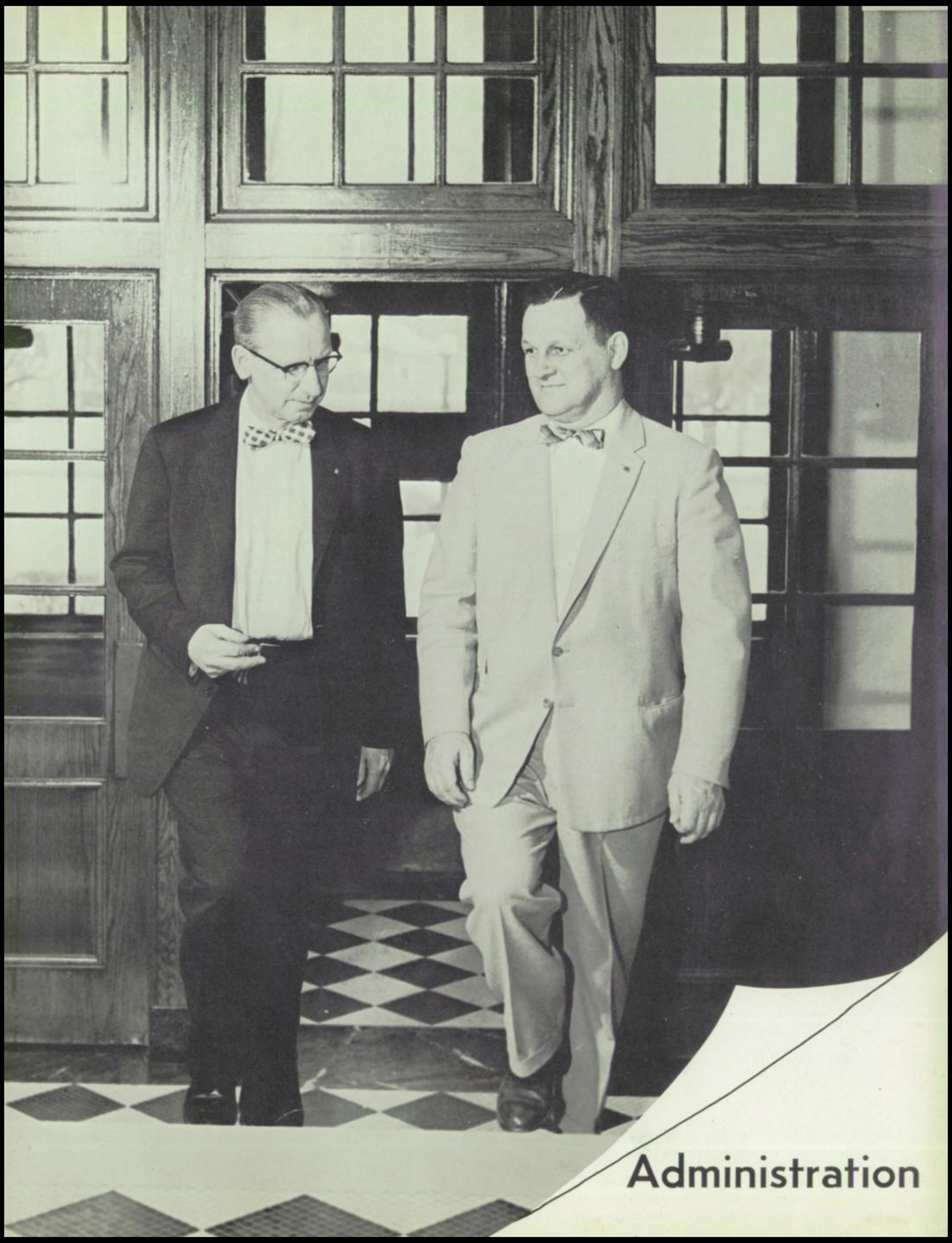

Administration

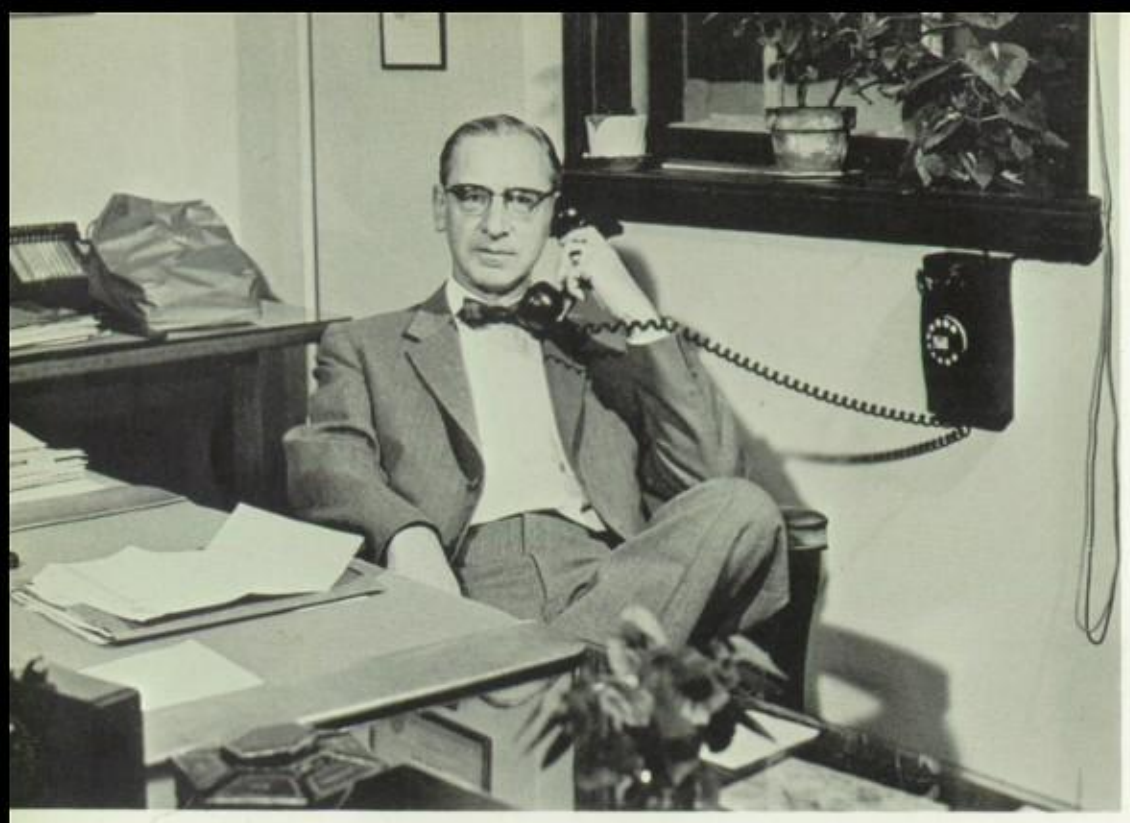

MR. EDWARD ALLEN, Supervising Principal

MR. JUSTUS A. PRENTICE
Jr.-Sr. High School Principal

MR. VINCENT ESPERSEN
Elementary Principal

Vincent C. Espersen

MR. STANLEY VICTOR
Business Manager

MR. ELLSWORTH BROWN
Guidance Director

MRS. LILLIAN LAESE
Elementary Supervisor

BOARD OF EDUCATION—*Seated, left to right:* Mrs. Jean DeYoung; Mr. Vernon Long; Mr. Richard Forrestel, Chairman; Mr. Roger Kraatz; Mr. Norman Schleef; Mr. Arthur Charles; Mr. Walter Blish.

Faculty

english, library

Members of the high school English department meet in the Library for a departmental meeting—*Seated:* Mr. Henry Sustakoski; Librarian, Mrs. Dorothy Bush; Mrs. Francis Hoag; Mr. Roger Farr. *Standing:* Mr. Albert Vossler; Mr. Walter Tomczak.

mathematics

Shown at a meeting of the high school mathematics department are the following members—*Seated:* Mrs. Myra Stapleton; Mr. Leland Meyer; Mrs. Geraldine Smith. *Standing:* Mr. Grover Bates; Mrs. Verna Smith.

vocational

The vocational teachers include members of business, homemaking, agriculture, wood, metal, and graphic arts shops—*Row 1:* Mrs. Sylvia Cummin; Mrs. Ellen Brusky; Miss Gertrude Churchill. *Row 2:* Mr. Richard Latko; Mr. Leon Hollenbeck; Mr. Marvin Suttle; Mr. Melvin Hood; Mr. Richard Rozelle.

science

The high school science teachers are the following—*Seated:* Mr. George Martiny; Mrs. Gladys Brown; Mr. Henry Carges. *Standing:* Mr. John Eckerson; Mr. Myron Dembrow.

music and art

The secondary art and music teachers meet in the auditorium for an informal conference—*Seated:* Mrs. Julia Groves; Mrs. Lena Swyers; Mr. Joseph Valente; Mr. Richard Jenkins. *Standing:* Mr. Frank Columbus.

physical education and health

Some of the members of the secondary physical education and health departments are these—Mr. Angelo Scappa; Mrs. Lucille Bachellor, school nurse; and Mr. Thomas Wetzen. *Not pictured:* Mrs. Janice Williams.

The history teachers are the following—*Top left*: James Monahan, Frank Helwig, Charles Robbins, Arcangelo Frisina. *Bottom left*: Clifford Rash, Richard Vanderpool, Nell Brown.

Some of the elementary special teachers are the following—*Seated*: Mrs. Alice Case—Nurse; Mrs. Ellen Garvey—Art. *Standing*: Miss Carol Sutch—Spanish; Mr. Theodore Stapleton—Music.

Also among the elementary special teachers are these—*Row 1:* Mr. Carl Schleich—Boys' Phys. Ed.; Mrs. Maxine Walters—Girls' Phys. Ed.; Mrs. Albertina Espersen—Music; Mrs. Eva Harpst—Branch School, No. 10; Mrs. Kathryne Kopp—Music.

Some of the primary grade teachers are the following—Miss Maureen McEwan—Grade 2; Mrs. Mildred Matteson—Grade 3; Miss Statia Odgen—Grade 2; Mrs. Eileen MacCoy—Grade 1.

Among the elementary teachers of Akron are these—*Seated:* Miss Margaret Shepard—Grade 3. *Standing:* Mrs. Isabel Stage—Grade 5; Mrs. Margaret Shepard—Grade 6; Mrs. Viola Swarts—Grade 4.

Three local Akron teachers are Mrs. Mildred Paugh—Grade 3; Miss Avis Wickwire—Grade 2; and Mrs. Olive Shelly—Grade 4.

Also members of the elementary faculty are Mrs. Joyce Ford—Grade 1; Mrs. Emma Gilbert—Grade 3; Mrs. Doris Gerber—Grade 1.

Enjoying a moment's diversion are Mr. John Field—Grade 6; Mrs. Catherine Bates—Grade 5; Mrs. Clara Berghorn—Grade 2; and Mr. Theodore Duguay—Grade 6.

Discussing a primary education problem are Miss Susan Mowitz—Grade 2; Mrs. Helen Pentecost—Kindergarten; Miss Marilyn Miller—Kindergarten; and Miss Lucia Churchill—Kindergarten.

Posed in the elementary teacher's room are—*Front:* Mrs. Marjanne Townsend—Grade 1. *Standing:* Mrs. Arlene Weeks—Grade 4; Mrs. Dorothy Webster—Grade 6; Mrs. Claudine Williams—Grade 4; and Mrs. Mildred Wade—Grade 5.

Also members of the elementary faculty are Mrs. Louise Hume—Grade 4; Mrs. Moneda Hartzler—Grade 5; Miss Ruth Kellick—Grade 1; and Mr. Edward Koch—Grade 6.

Cafeteria Staff

The Cafeteria staff of the two schools gathers for a portrait—*Row 1*; Mrs. Ethel Tinkham; Mrs. Ester Blueye; Mrs. Pauline Pingitore; Mrs. Mary Baw; Mrs. Audrey Syler; Mrs. Florence Wyder; Miss Barbara Towner; Cafeteria manager. *Row 2*: Mrs. Ethel Middaugh; Mrs. Ida Corbet.

Bus Drivers

Among Akron's bus drivers are the following—*Row 1*: Pixley, R.; Hoste, R.; Kopp, L. *Row 2*: Davison, V.; Baker, M.; Pohl, E.; Long, B.; Lowder, R.; Gerber, H.

Maintenance Staff

Akron's maintenance staff consists of the following— *Row 1*: Al Weatherbee, Mary Coss, John Cescon, Carolyne Caporali, and Violet Strong. *Row 2*: Charlie Silvernail, John Blish.

Secretarial Staff

Members of Akron's secretarial force are—*Front*: Miss Helen Reber, Mrs. Catherine Swain. *Standing*: Miss Marion Green, Mrs. Corrine Becker, Miss Carol Middaugh, and Mrs. Marjorie Filesi.

Baby Pictures

1. Sue Wilson—2. Carolyn Parker—3. Barbara Cummings—4. Sharon Palmreuter—5. Carol Logel—6. Barbara Markek—7. Sharon DeFries—8. Maureen Casseri—9. Annette & Ralph Bower—10. Donna & Nancy Wallace—11. Pat Berndt—12. Carol Sinsel—13. Nadine Clark—14. Jim Burrill—15. Marilyn Schultz—16. Dorothy Stahl—17. Joe Wik—18. Don Sundown—19. Bill Cowan—20. Beatrice Schultz—21. Brenda Brucker—22. Jim Silloway—23. Carol Fry—24. Tom Porter—25. Kathy Rooney—26. Pat Hudomint—27. Gloria Schleef—28. Loretta Hanson—29. Sandra Abbey—30. Donald Cummings—31. Steve Kraatz—32. Janice Poodry—33. Tom Perry—34. Carole Brand—35. Pat Goeseke—36. Nancy Remsen—37. Lois Shepard—38. Jon Zimmerman—39. Jean Wronowicz—40. Ed Caprio—41. Carol Bushover—42. Bill Pagels—43. JoAnn Long—44. Margery Babel—45. Mike Haun—46. Bill Blish—47. Donna Carmer—48. Richard Garrison—49. Lee Meitz—50. Ray Middaugh—51. Charlie Owen.

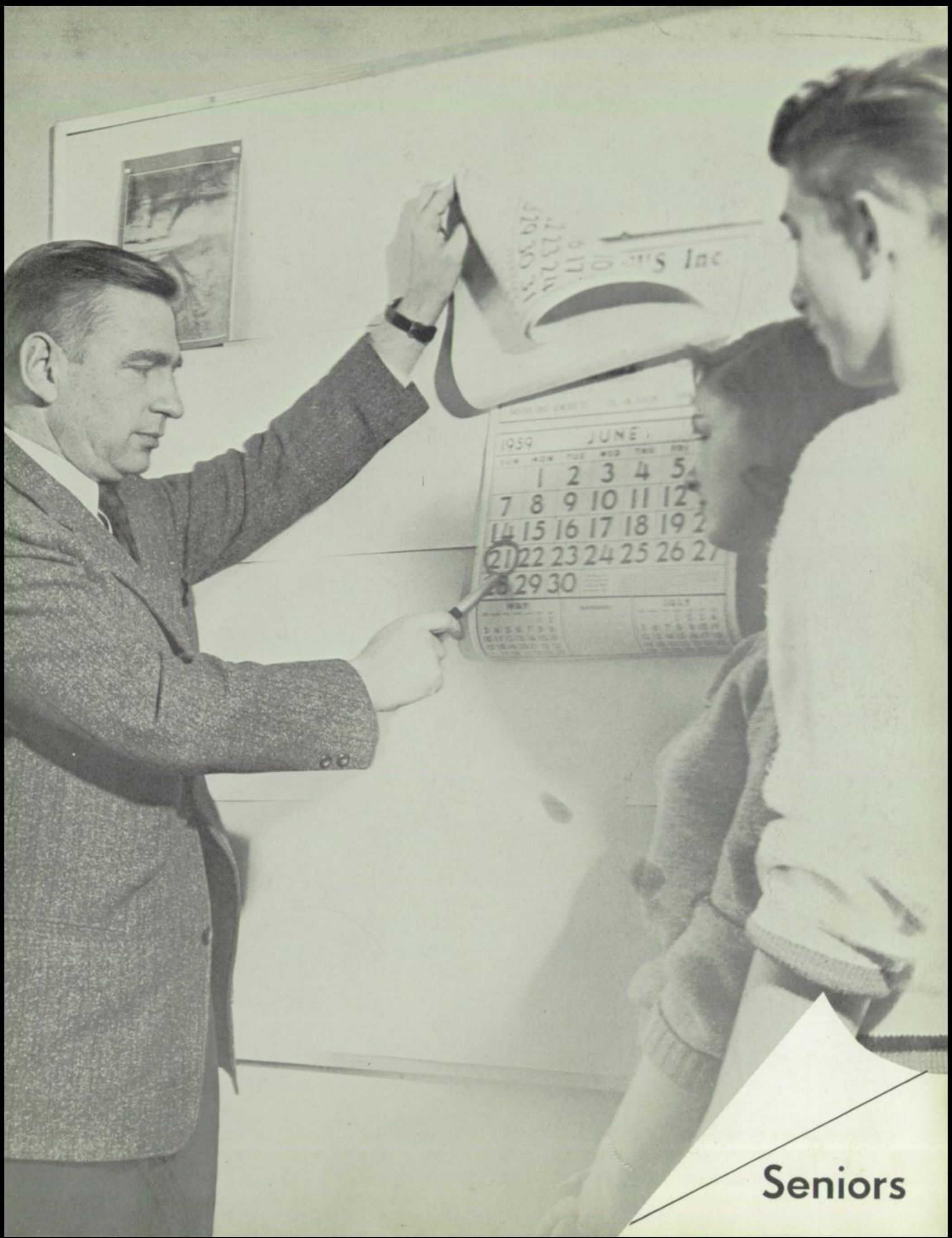

Seniors

SANDRA ABBEY
"Kind words are the music of the world."

JAMES BLACK
"An open mind is an invitation to vice."

MARGERY BABEL
"Common sense is genius in its working dress."

WILLIAM BLISH
"Gather thy rosebuds while ye may; Old time is still a-flying."

DIANE BAEHR
"Have patience, all things are difficult before they become easy."

JAMES BURRILL
"He never seems to worry and is seldom in a hurry."

PATRICIA BERNDT
"To a young heart everything is fun."

EDWARD CAPRIO
"I wept the day I was born, and every day shows why."

ANNETTE BOWER
"The first great gift we can bestow on others is a good example."

LAWRANCE CAREY
"I profess not talking, only this: Let each man do his best."

CAROLE BRAND
"Only the highest and nobelest love is without real trickery."

MICHAEL CHARLES
"Music helps not the tooth-ache."

SHIRLEY BRUNING
"A lover's eye will gaze an eagle blind."

ROBERT CIURZYNSKI
"I have never been hurt by anything I didn't say."

CAROLE BUSHOVER
"A good name is rather to be chosen than great riches."

ANTHONY CORY
"Popularity is power."

BRENDA BRUCKER
"He that sips of many arts, drinks none."

HOWARD COVEL
"He who is most slow in making a promise is the most faithful in its performance."

DONNA CARMER
"Nothing dries sooner than a tear."

WILLIAM COWAN
"All great men are partially inspired."

MAUREEN CASSERI
"If there would be nobody who loved, the sun would be extinguished."

DARRYL CUMMINGS
"I am not what I once was."

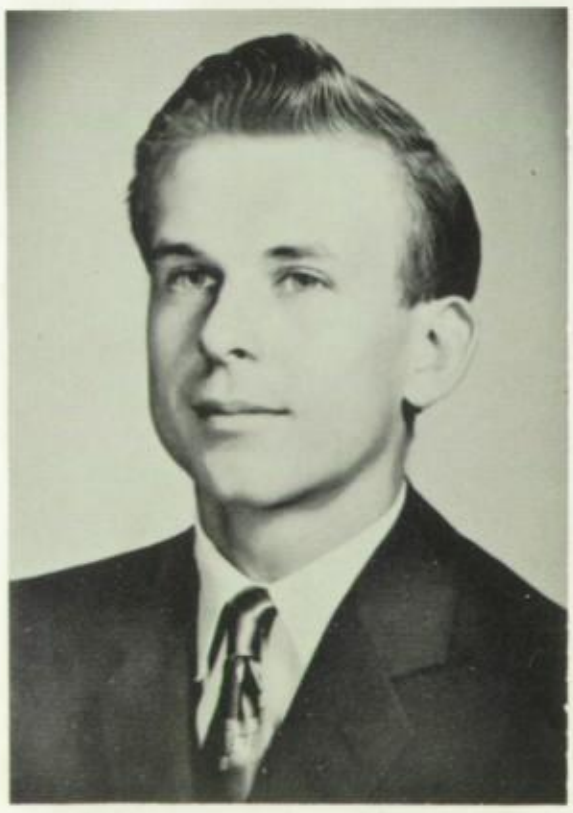

NADINE CLARK
"Love knows no measure; has no grave."

DONALD CUMMINGS
"A gentleman makes no noise."

BARBARA CUMMINGS
"It's the spirit not the size that counts."

DONALD FREY
"Visions of a busy brain."

SHARON DEFRIES
"They are never alone who are accompanied by noble thoughts."

NORMAN FREY
"A little nonsense now and then is relished by the best of men."

CAROL FREY
"Surely the stars are images of love."

RONALD GIBBS
"Give thy thoughts no tongue."

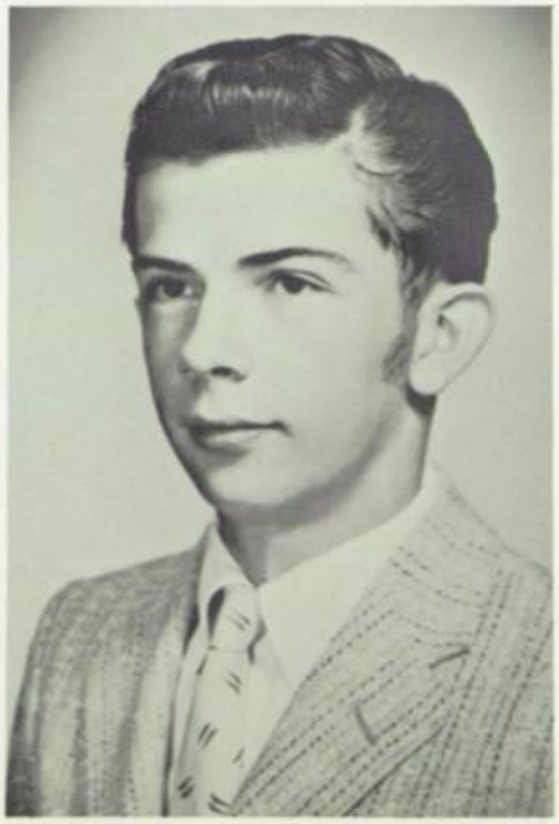

NANCY ELDRED
"Women's styles may change, but her cunning designs remain the same."

MICHAEL HAUN
"On their own merits modest men are quiet."

PATRICIA GOESEKE
"The eyes are the amulets of the mind."

RONALD HENDRICKS
"Only so much do I know as I have lived."

VIRGINIA GRAYBEAL
"A cheerful face is as good as sunshine."

CRAIG JONES
"Danger will wink on opportunity."

LORETTA HANSEN
"Love me little, love me long."

STEVE KRAATZ
"Nothing great was ever accomplished without enthusiasm."

PATRICIA HUDOMINT
"No summer ever came back, and no two summers ever were alike."

LEONARD KURASZKIEWICZ
"A quiet, hard-working boy."

CAROL LOGEL
"Nature makes merit, fortune puts it to work."

ALBERT LAESE
"All are not hunters who blow the horn."

JOANN LONG
"Light is the shadow of God; Clearness the shadow of light."

M. THOMAS McCORQUODALE
" 'Tis an education to have been born and reared in the country."

TOVE MALDE
"It is the mind that makes the body rich."
NORWEGIAN EXCHANGE STUDENT

GARY McCOY
"Fine manners are the mantle of fine minds."

BARBARA MARKEK
"Hope is greater than history."

SAM MEYER
"Reckless haste makes poor speed."

FRANCIS NICOMETI
"Pleasant memories must be arranged for in advance."

RAY MIDDAUGH
"A good sport; a fine, fine friend."

SHARON PALMREUTER
"A good heart is worth gold."

LEE MIETZ
"I'd rather be thought true than a genius."

CAROLYN PARKER
"Laugh and the world laughs with you."

CHARLES OWEN
"There is no corn sweeter than that of your own hoeing."

JANICE POODRY
"Patience is the best remedy for every trouble."

WILLIAM PAGELS
"To a man full of questions give no answer at all."

NANCY REMSEN
"A merry heart doeth good like a medicine."

DAVID PARKER
"Learning makes a man fit company for himself."

KATHY ROONEY
"Gaiety is the soul's health; sorrow is its poison."

THOMAS PORTER
"Common sense is natures gift, but reason is an art."

GLORIA SCHLEEF
"It is a mark of intelligence no matter what it is you are doing to have a good time doing it."

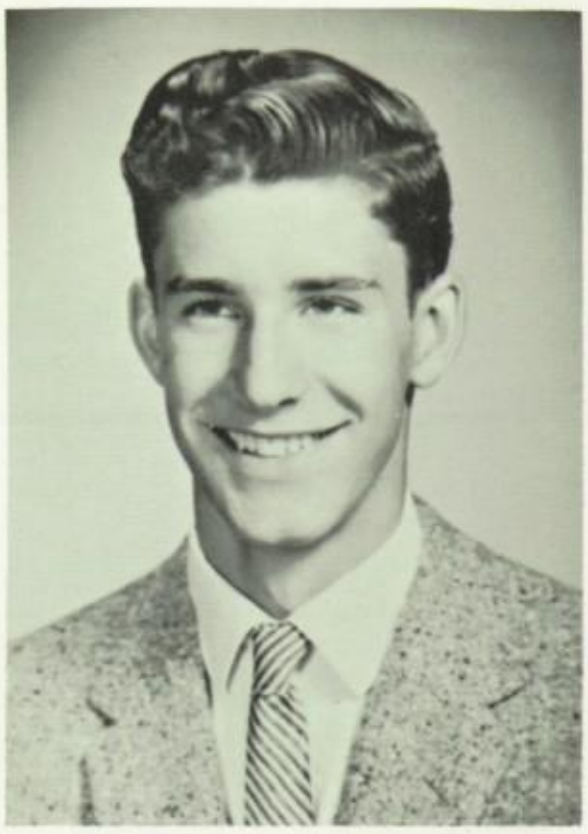

THOMAS PERRY
"When cupid hits the mark, he usually Mrs. it."

BEATRICE SCHULTZ
"Good-will, like the wind, floweth where it listeth."

FRANCIS POSSINGER
"Man of few words."

MARILYN SCHULTZ
"Laugh every time you feel tickled and laugh once in a while anyway."

RICHARD RENO
"I am the master of my fate; I am the captain of my soul."

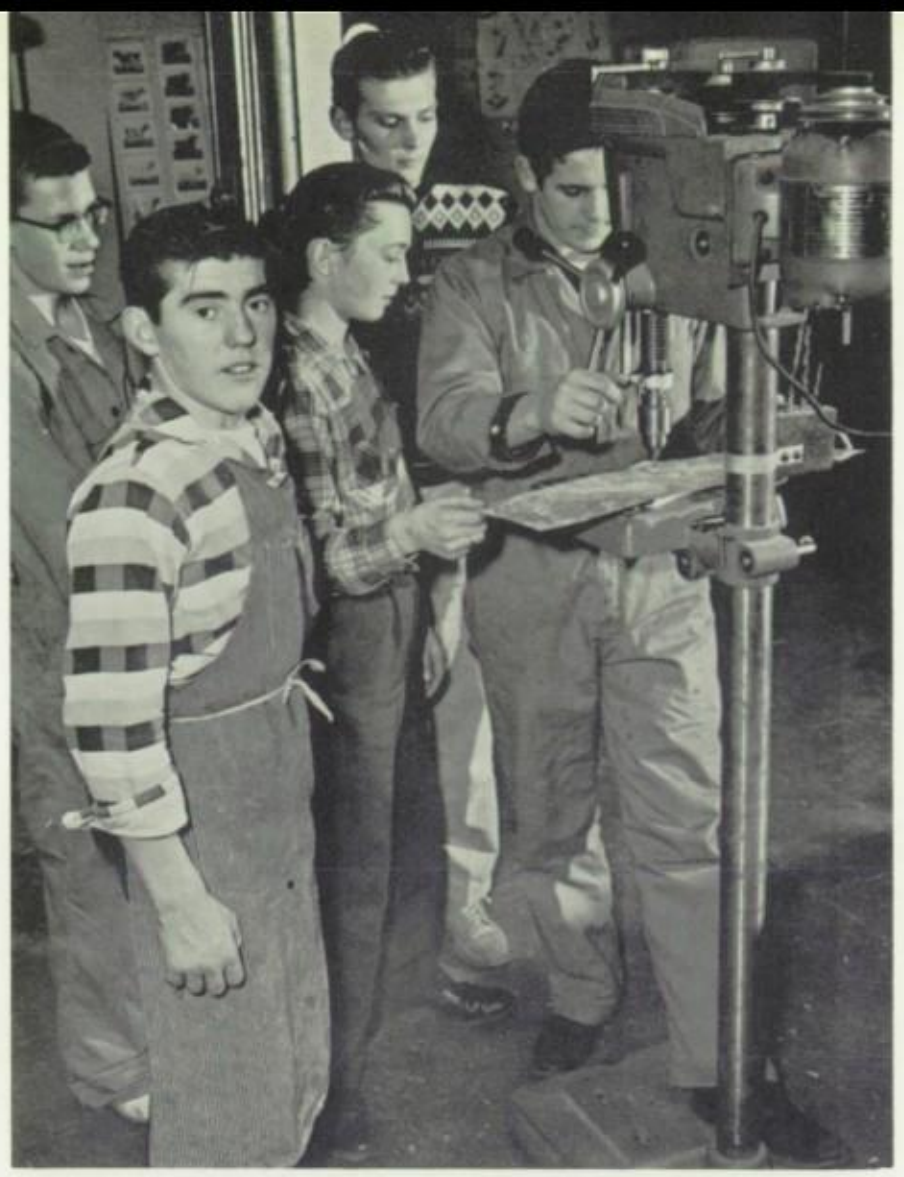

CAROL SINSEL
"The only way to have a friend is to be one."

RICHMOND SMITH
"Be great in act as you have been in thought."

LOIS SHEPARD
"It is neither wealth nor splendor; but tranquility and occupation which give happiness."

RICHARD SULIMOWICZ
"A good character shines by its own light."

DOROTHY STAHL
"The heart does not lie."

DONALD SUNDOWN
"Still water runs deep."

SUE TELLER
"Inquisitive people are the funnels of conversation."

MARY LOU TESMER
"I am a part of all that I have met."

DONNA WALLACE
"God's will is the very perfection of all reason."

JOSEPH WIK
"Be silent and safe—silence never betrays you."

NANCY WALLACE
"To live long it is necessary to live slowly."

SUZANNE WILSON
"Joy is not necessarily associated with thinking, but joy is inseparable from love."

JON ZIMMERMAN
"It takes a great man to be a good listener."

JEAN WRONOWICZ
"When silence speaks, she has a lot to say."

Richard Garrison—Speak briefly and to the point

James Leturgey—Silence is Golden

James Silloway—Nothing in the world is so contagious as good humor

Class Highlights

In 1955, the class of '59 began its first year of participation in high school events. They sponsored the Chantesuta Indian Dancers, who proved to be very entertaining and they served refreshments at the Junior-Senior Ball.

The following September, the Class of '59 assembled once again to work together. In the many events which were sponsored, a new activity was born. This new event was coat checking at basketball games and there were other activities such as selling felt letters, and a bake sale. The class held their picnic at Emery Park. The class officers remained the same with one change, the election of a new president, William Cowan, and a new vice president, Lee Meitz.

In their third year of high school, the class of '59 observed the long awaited event. The class rings were received and admired—it made the struggle of the past eleven years seem worthwhile. Again the class checked coats. They also held a paper drive, a Disc Hop, and co-sponsored the Junior-Senior Ball. The new treasurer of the class was Richmond Smith.

The final year of school appeared and the seniors met the challenge which was before them. The sold refreshments at both the football and basketball games; checked coats, again; sponsored the Sadie Hawkins Dance. The Seniors also, provided our second foreign exchange student, Tove Malde, with her class ring, senior pictures, and other necessities. The Junior-Senior Ball, the final event of the year was held in May.

The class of '59 extends a hand of appreciation to these leaders: James Silloway, president for three years; Gloria Schleef, treasurer for two years and vice-president once; and JoAnn Long, secretary for four years.

Senior Cabinet

The Senior Cabinet posed as they are for their meetings—*Seated*: Bruning, S.; Clark, N.; Long, J.; Brucker, B. *Standing*: Cory, A.; Mr. Marvin Suttle, advisor; Cowan, W.; Silloway, J., president.

Personality Pictures

Left to right: Reno, D.; Schultz, B.; Frey, N.; Shepard, L.; Caprio, E.

Left to right: Blish, B.; Brand, C.; Burrill, C.; Malde, T.; Kurasiewicz, L.

Left to right: Cowan, W.; Babel, M.; Wronowicz, J.; Wilson, S.; Bruning, S.; Cory, A.

Left to right: Porter, T.; Brucker, B.; Silloway, J.; Bower, A.; McCorquodale, T.; Teller, S.

Results of the Personality Poll. In an election among seniors, the following individuals were selected as being outstanding representatives of the character traits:

Cutest
SHIRLEY BRUNING
JIM BURRILL
Leader
SUE WILSON
BILL COWAN
Athletic
JEAN WRONOWICZ
TONY CORY
Studious
MARGERY BABEL
GARY McCOY
Sophisticated
SHARON PALMREUTER
DICK RENO
Outstanding
BRENDA BRUCKER
JIM SILLOWAY
Full of Fun
BARBARA CUMMINGS
RAY MIDDAUGH
Flirtatious
ANNETTE BOWER
TOM McCORQUODALE

Independent
JOANN LONG
TOM PORTER
Figure
SANDRA ABBEY
NORMAN FREY
Talkative
SUE TELLER
BILL PAGELS
Youngest
BEATRICE SCHULTZ
LEE MEITZ
Nicest
TOVE MALDE
LENNY KURASKIEWICZ
Ivy League
LOIS SHEPARD
EDDIE CAPRIO
Naughtiest
CAROLE BRAND
JIM BLACK
Eyes
MAUREEN CASSERI
BILL BLISH

Classes

juniors

Row 1: Burrill, D.; Kennedy, P.; Carlo, R.; Sylor, J.; Bednar, D. *Row 2:* Clark, P.; Sargent, B.; Hitchcock, D.; Chamberlain, B.; Spaeth, K.; Bower, L.; Johnson, M.; Ceson, N.; Randazzo, A.; Ehmamn, J.; McCormick, M.; Snell, J. *Row 3:* Parker, S.; Benteen, F.; Riester, W.; Mr. Henry Sustakoski; Huth, P.; Cheavacci, D.; Cummings, R.; Ewald, R.

Row 1: McCorquodale, J.; Bartlett, K.; Deahn, D.; Bushover, D.; Walters, R. *Row 2:* Medole, L.; Hudson, L.; Covel, N.; Baran, C.; Blackchief, A.; Ciurzynski, C.; Grabbenstatter, C.; Smith, S.; Abraham, J. *Row 3:* Honsberger, B.; Rosenberg, R.; Hellert, D.; Cook, R.; Mr. Rozelle;

Row 1: Pogel, R.; Swader, D.; Cheavacci, C.; Karnitz, R.; Moses, B.; Sutton, L.; Witzleben, G. Taylor, A.; Shimmel, R. *Row 2:* Miss Gertrude Churchill; Smith, R.; Roland, R.; Wagner, L.; Draper, E.; Swarts, P.; Zywiczynski, B.; Flor, J.; Wheat, J. *Row 3:* Nayman, P.; Wickham, L.; White, D.; Shaw, G.; Ceisner, D.; Dunlap, R.; Lederhouse, S.; Berndt, M.

Row 1: Cain, E.; Tanger, W.; Parker, E.; Blickensderfer, W.; Huth, R. *Row 2:* Cowan, T.; Pask, F.; Raduns, T.; Cescon, M.; Stevens, G.; Sulimowicz, J. *Row 3:* Sutton, S.; Pentecost, C.; Malecki, K.; Wagner, S.; Riggio, J.; Remsen, J.; Wronowicz, V.; Halecki, J.; Bush, M.; Pafk, B. *Row 4:* Skiff, D.; Deyoung, W.; Mr. Martiny; Kashuba, D.; Harvey, B.

sophomores

Row 1: Black, R.; Bromstead, J.; Nice, A.; Blosser, N.; Schlegal, G. *Row 2:* Morre, J.; Linke, J.; Rowland, C.; Markek, S.; Cummings, M.; Benteen, B.; Winslow, K.; Tinkham, S.; Hudomint, J.; Kelkenberg, J.; Newman, D.; McGreghan, E.; Van Pell, W. *Row 3:* Mr. A. E. Vossler; Kleparek, R.; Sundown, I.; Luczak, L.; Cheavacci, A.; Cummings, D.; Wagner, J.; Trinkle, R.; Zywiczynski, D.; Truglio, R.

Row 1: Owen, R.; Cummings, L.; Bruning, J.; Rugg, V.; Finger, R. *Row 2:* Martiny, M.; Taylor, D.; Printup, L.; Kuropatua, S.; Gruber, C.; Weiler, B.; Surma, J.; Keller, L.; Ground, A.; Shukraft, P.; Shearman, D.; Campbell, N. *Row 3:* Krieger, M.; Wagile, G.; Kelkenberg, G.; Frost, D.; Logan, B.; Clark, L.; Zgoda, D.; Bohnhoff, J.; Mr. Robbins. *Absent:* Hammond, B.; Rickwalt, D.

Row 1: Keller, R.; Albrecht, E.; Haun, F.; Kuraszkiewicz, D.; Cummings, K. *Row 2:* Medole, S.; Sanderson; Bedford, B.; Drachenburg, D.; Kasperek, D.; Pagels, E.; Witt, B.; Grover, C.; Surma, J.; Brackett, D.; Weber, B.; Rebovich, R.; Logan, J. *Row 3:* Schleef, J.; Stafford, L.; Wills, L.; Glena, R.; Gerace, A.; Mr. Clifford Rash; Fox, J.; Skye, R.; Eldred, B.; Fiegl, G.

Row 1: White, R.; Juliano, J.; Richards, G.; Sulimowicz, E.; Stapleton, T.; Bartram, J. *Row 2:* Stanbury, W.; Weaver, G.; Gerber, J.; Tadio, C.; Babel, C.; Ludwick, D.; Weaver, L. *Row 3:* Pingitore, G.; Kraatz, S.; Keehn, A.; Roesch, S.; Harrington, M.; Nichols, R.; Hellert, L.; Remsen, S.; Mrs. Gladys Brown; Eckert, Theresa; Pentecost, J.; Sylor, J.; Brown, R.; Gudridge, N.; Asmus, J.; Hellert, J.

freshman

Row 1: Rozelle, R.; Brunner, J.; Witkop, W.; DeYoung, T.; Hartranft, E. *Row 2:* Schleef, K.; Campbell, J.; Zimmerman, K.; Giesler, D.; Huth, M.; Davies, J.; Fahey, M.; Bednar, C.; Dickinson, D.; Kenyon, K.; Binga, K.; Fotheringham, J. *Row 3:* Fisher, R.; Leaf, A.; Blish, J.; Zywiczynski, T.; Mr. James Monahan; McCoy, D.; Sundown, N.; Rehwaldt, F.; Cummings, L.; Edwards, C.

Row 1: Whitbeck, W.; Davis, W.; Bower, D.; Packman, R.; Tinkham, D. *Row 2:* Riggio, A.; Charles, S.; Bower, B.; Cescon, J.; Sundown, C.; Long, M.; Moses, M.; Mrs. G. Smith; Peters, L.; Wheeler, L.; Zimmer, J.; Swader, E.; Black, J.; Weipert, D.; Parker, M. *Row 3:* Eldred, J.; Prinzback, L.; Bedford, P.; Gibbons, H.; Cesiner, B.; Harvey, D.; Kozleski, E.; Teller, P.; Roehling, J.; Bruning, B.

Row 1: Coulson, J.; Parker, E.; Solotes, W.; Bower, L.; Carlo, D.; Blickensderfer, G. *Row 2:* Cory, S.; Randazzo, L.; Bower, L.; Bitterman, C.; Wronowick, R.; Furminger, S.; Powers, E.; Esperson, C.; Orvis, D.; Pearles, S.; Charles, E.; Roll, J.; Abraham, N. *Row 3:* McCormick, D.; Wikar, J.; Hersee, G.; Graybeal, R.; Mr. Tomczak; Wik, P.; Hoste, J.; Place, W.; Raduns, G.

Row 1: Peters, R.; Glena, R.; Jack, D.; Matusek, J.; PeQueen, J.; Bracket, D.; Bero, T. *Row 2:* Witkop, B.; Deinhardt, P.; Sundown, J.; Ewald, S.; Homesburger, V.; Black, L.; Jones, G.; Welch, B.; Scottland, S.; King, V.; Babel, P.; Cowan, L. *Row 3:* Roland, A.; Witt, R.; Cummings, L. E.; Bell, R.; Mr. John Eckerson; Cook, R.; Parness, P.; Campbell, R.; Putzbach, D.; Heiman, D.

eighth

Row 1: Matusek, J.; VanBuren, J.; Lindke, J.; Bontrager, D. *Row 2:* Rosenberg, N.; Schleef, J.; Clear, L.; Hinds, V.; Chamberlain, D.; Kleparek, R.; Wilson, W.; Parker, B.; Cummings, L. *Row 3:* Groff, M.; VanBuren, S.; Markek, N.; Casseri, R.; Mrs. Verna Smith; Abraham, J.; Baehr, R.; Merrioni, R.

Row 1: Taylor, C.; Nill, F.; Aquino, D.; Hibbarb, D.; Rooney, G. *Row 2:* Juliano, G.; Montgomary, M.; White, S.; Hessler, N.; Yoder, P.; Kleparek, N.; Printup, A.; Edwards, M. *Row 3:* Hyder, E.; Fox, K.; Sutton, S.; Frodin, D.; Mr. A. L. Frisina, Truglio, S.; Chapman, M.; Gerace, A.; Gurley, J.

Row 1: Cheavacci, D.; Swyers, W.; Smith, R.; Remsen, D.; Enstrom, W.; Rosenberg, G. *Row 2:* Medole, L.; Errich, K.; Hall, E.; George, A.; Martin, B.; Wilson, M.; Johnson, S.; Glena, L.; Klawer, S. *Row 3:* Rudnicki, C.; Pask, M.; Ross, J.; Aldred, P.; Mr. Dembrow; Hulbert, G.; Bistoff, K.; De Young, M.

Row 1: Reynolds, N.; Daguano, C.; Jack, D.; McGeehan, M. *Row 2:* Bedford, F.; Burdick, J.; Midecke, B.; Wolfe, B.; Foster, P.; Summe, J.; Mansell, J. *Row 3:* Granke, D.; Reynolds, C.; Downey, B.; Miss Nell Brown; Pintitore, B.; Groff, R.; Millers, R. *Absent:* Cuirzynski, S.; Parker, D.; Breger, D.

eighth

Row 1: Brahmer, R.; Drachenberg, D.; Hanson, R.; Grundas, T. *Row 2:* Sundown, C.; Poodry, J.; Conklin, C.; Hogue, S.; Wheat, V.; Kaufman, V.; Mrs. F. Hoag. *Row 3:* Kennedy, D.; Place, J.; Roetzer, T.; Bushover, B.; Niezgoda, C.; Fotheringham, L.; Rice, D.; Cummings, D.; Yaeger, M.

seventh

Row 1: Edmister, W.; Babel, G.; Campbell, D.; Drachenberg, J.; Shaw, D.; Mietz, L. *Row 2:* Bednar, J.; Linke, D.; Parker, R.; Giesler, P.; Snyder, H.; Cory, J.; Cummings, S.; Mirrioni, M.; Johnson, M.; Kenny, N. *Row 3:* Johnson, D.; Baehr, G.; Gibbs, M.; Rehwaldt, D.; Seymour, B.; Wheat, P.; Jenkins, Mr.; Kelly, K.; Raduns, D.; Stevens, B.; Graybeal, R.; Marble, R.

Row 1: Sherman, D.; Mann, G.; Brady, R.; Bower, R.; Behe, G. *Row 2:* Furminger, J.; Hudomint, M.; Curphey, B.; Doxtader, P.; Cummings, P.; Nanni, K.; Snell, S.; Rowland, D.; Kozloski, D.; Hinds, P.; Hartranft, B. *Row 3:* Gruber, J.; Groff, R.; Jufer, G.; Bromstead, J.; Kubis, R.; Kinney, C.; Dickinson, S.; Cescon, T.; Cummings, J.; Bedford, L.; Kittleson, H.; Mrs. Ellen Brusky.

Row 1: Couslon, D.; Paugh, G.; Cummings, G.; Berry, J.; Blickensderfer, J.; Swader, R. *Row 2:* Schukraft, R.; Muggelberg, D.; Yousey, C.; Cummings, A.; Reese, S.; Becker, S.; Drachenberg, C.; Schleef, J.; Tryon, S.; Asmus, J.; Brand, J.; Barron, B. *Row 3:* Bero, J.; White, L.; Printup, A.; Carmer, J.; Rosenberg, P.; Mr. Vanderpool; Witowski, J.; Zimmer, D.; Babel, L.; Esperson, J.; Abraham, N.; Black, D.

seventh

Row 1: Rodgers, R.; Glena, W.; Bedford, D.; Zurlo, J.; Rosenberg, R.; Kelkenberg, R.; Poodry, D. *Row 2:* Yaeger, R.; Bruning, B.; Wronowicz, P.; Bedford, G.; Tinney, K.; Smith, C.; Shearman, D.; Logan, L.; Reese, C.; Cummings, J.; McCoy, L.; Finger, H. *Row 3:* Sweitzer, L.; Cummings, C.; Jago, G.; Ott, R.; Yeager, R.; Bucceri, D.; Mr. Leland F. Meyer; Hale, K.; Merrill, B.; Rowland, J.; Ground, P.; Ribbeck, E.

Row 1: Perry, D.; Flor, A.; Flint, J.; Bitterman, G.; McConkey, M.; Trinkl, S. *Row 2:* Thomas, S.; Pafk, M.; Houlinan, E.; Schmigel, M.; King, H.; Bedford, E.; Walters, C.; Beatty, D.; Frodin, A.; Honesberger, J.; Zimmerman, L. *Row 3:* Finger, D.; Goeseke, J.; Pacer, R.; Fix, D.; Pokorski, D.; Nichols, G.; Grover, R.; Wagner, K.; Jemison, D.; Burchell, G.; Foster, L.; MacCoy, B.; Raduns, B.; Hurne, C.; Schultz, D.; Smith, S. *Row 4:* Mr. Henry Carges.

sixth

Row 1: Wilson, E.; Moore, J.; Sulimowicz, K.; Overholt, A.; Daniels, K.; Fry, S.; Parker, L. *Row 2:* Rosenberg, B.; Johnson, L.; Ellsworth, D.; White, P.; Roland, M.; Totten, C.; Rebrovich, J.; Tinney, T. *Row 3:* Mansell, M.; Kwiatkowski, E.; Leavitt, M.; Nicometi, T.; Tillinghast, J.; Bernhardt, D.; Moses, L. *Row 4:* Studer, J.; Ciurzynski, R.; Young, J.; Messinger, J.; Fisher, R.; Keller, J.; Edmister, Mrs. Margret M. Shepard.

Row 1: Wilson, R.; Kedzierski, R.; Frost, P.; Finch, L.; Minns, D.; Montville, D.; Moleski, L.; Kleparek, J. *Row 2:* Ball, S.; Edwards, J.; Cummings, P.; Cummings, M.; Ribbeck, D.; Nichols, M.; Niezgoda, D.; Chapman, D.; Kreiger, M. *Row 3:* Martiny, F.; Matusek, W.; Mecklenburg, C.; DeYoung, B.; George, E.; Stratton, L.; Deahn, G.; Pafk, W. *Row 4:* Kurro, G.; Lang, E.; Odell, A.; Lindke, K.; Rugg, V.; Mrs. Dorothy Webster; Wheeler, D.; Pask, B.; Caporalo, D.; Parker, C.; Bistoff, M.; Weber, S.

Sixth Grade

Row 1: Hutchinson, M.; Tippett, S.; Abrams, B.; Abraham, L.; Houlihan, T.; Weiler, M.; Carlo, M.; Powers, K. *Row 2*: Kyser, C.; Bierneckie, T.; Fahey, M.; Remsen, J.; Stapleton, T.; Troyer, S.; Stanbury, D.; Gurley, N.; *Row 3*: Blish, K.; Bettio, L.; Cescon, G.; Blueye, H.; MacCoy, B.; Meyer, K.; Mr. Theodore J. Duguay; Nice, S.; Harvey, H.; Ciurzynski, J.; Hellert, J.; Bitterman, C.; Kelley, J.

Row 1: Kasperek, T.; Van Buren, T.; Swarder, J.; DeFries, K.; Grabbenstatter, G.; Reese, P.; Reigle, C.; Keller, N.; Husing, D.; Witkowski, B. *Row 2*: Kaufman, J.; Bushover, D.; Behe, D.; Skellon, J.; Daguano, R.; Errick, D.; Baich, D.; Everett, N.; Babel, F. *Row 3:* Mr. Edward Koch; Kilpatrick, T.; Wiseman, A.; Bower, G.; Brege, P.; Newman, R.; Ground, M.; Hibbard, T.; Iles, J.; Van Buren, N.; Abrams, D.; White, R.; Lewis, R.; Fotheringham, M.

Row 1: Gilbert, R.; Blackmore, J.; Grundas, D.; Hollenbeck, R.; Dean, J.; Bell, G.; Brucker, S.; DeLeyls, D.; Parker, R. *Row 2*: Brege, M.; Stevenson, L.; Edminister, M.; Pierce, B.; Smith, R.; Brackett, L.; McCormick, D.; Pagels, K. *Row 3*: Kwandrans, R.; Witkop, T.; Poole, A.; Schurr, C.; Cummings, J.; Kingsley, F.; Kittleson, E.; Mr. John Field; Huth, E.; Baehr, G.; Poodry, N.; Brown, C.; Clary, J. *Absent:* Parker, E.

Fifth Grade

Row 1: Hall, C.; Ball, R.; Borden, D.; Blickensderfer, K.; Kraatz, L.; Carmer, M.; Leavitt, P.; Litfin, K.; Zola, A. *Row 2*: Luketic, P.; Lindke, B.; Flint, D.; Mattioli, C.; Lattimer, S.; Truax, E.; Lawrence, J.; Bartlett, S.; Cherry, J.; Roggen, F. *Row 3:* Robinson, W.; Schubel, D.; Clark, J.; Gerace, B.; Lega, F.; Skiff, D.; Flint, J.; Wade, Mildred Mrs.; Richardson, D.; Swader, D.; Witkop, C.; Kechn, E.; Groff, P.; Reynolds, S.; Goepe, M.; Hurne, L.

Mrs Bates

Row 1: Bower, V.; Cherry, R.; Lindke, D.; Rosenberg, L.; Kinney, L.; Drachenberg, M.; Veltz, L.; Laese, H.; Yoder, J. *Row 2*: Hutchinson, D.; Baker, J.; Murray, B.; Joslyn, M.; Herwick, H.; Poodry, S.; Spaeth, J.; Abraham, M.; Black, A.; Blickensderfer, R. *Row 3:* Newcomb, T.; Kingsley, M.; Swanson, J.; Hersee, T.; DiLuzio, J.; Schoenwetter, P.; Doctor, G.; Burrill, T.; Baker, K.; Babiarz, L.; Alfieri, C.; Battaglia, J.; Neuroth, L.; Wolfe, K. *Row 4:* Mrs. Catherine Bates. *Absent:* Dickinson, B.

Row 1: Davis, R.; Wolfe, D.; Printup, H.; Leturgey, H.; Casseri, L.; Wyder, R.; Welsh, R. *Row 2:* Roggow, K.; Fink, C.; Wiseman, R.; Sundown, A.; Hogue, C.; Schultz, H.; Yoder, C. *Row 3:* Pfohl, F.; Karl, G.; Doxtader, D.; Merrill, R.; Logan, J.; Mrs. Moneda Hartzler; Poole, D.; Cescon, D.; Clear, B.; Roll, L.; Bush, J.

Row 1: Kwandrans, J.; Snyder, J.; Johnson, M.; Totten, D.; Huth, S.; Bartram, T. *Row 2:* Bedford, R.; Baehr, R.; Carroll, T.; Schoenwetter, C.; Hawes, J.; Pafk, M.; Owen, J. *Row 3:* Ceisner, G.; Bedford, C.; Fisher, R.; Bernier, P.; Brown, C.; Clark, M.; Mrs. Isabel Stage; Walters, J.; McCoy, K.; Pawlick, K.; Sweitzer, S.; Halecki, J.; George, J.

Row 1: Klingelsmith, S;. Reinke, C.; Johnson, P.; Schmigel, P.; Bishop, W.; Bordonara, J.; Hartsler, J.; Burski, B. *Row 2:* Schaller, S.; Stanbury, M.; Stone, T.; Corbett, N.; Weaver, K.; Wilson, C.; Straw, D.; Schultz, B.; Frey D.; Bushover, A. *Row 3:* Mrs. M. Fix; Staebell, K.; Yousey, J.; DeYoung, A.; Lathrop, B.; Mann, J.; Truglio, M.; Lauridsen, M.; Fox, G.; Cummings, L.; McLeod, R.; Crane, C.; Kraatz, L.; Leising, D.

Fourth Grade

Row 1: Eldred, B.; Hoste, S;. McCormick, M.; Parker, E.; Higgins, P.; Kopacy, C.; Noody, P.; Wands, S. *Row 2:* Owen, G.; Hudson, K.; Schultz, G.; Ribbeck, R.; Groff, S.; Stanley, J.; Coughlin, T.; Criswell, D.; Reigle, D. *Row 3:* Bitterman, J.; Mrs. Viola Swarts; Groff, A.; Logan, M.; White, S.; Halecki, M.; Babel, J.; Wronowicz, F.; Bower, J.; Poodry, K.; Lauridsen, L.; Rood, M.; Dixon, I.; Lloyd, L.

Row 1: Goral, J.; Bower, J.; VanBuren, T.; Brucker, R.; Witkop, D.; McGeehan, P.; Smith, E.; Rosenberg, R. *Row 2:* Swader, W.; Parker, P.; Bedford, E.; Lowder, F.; Carges, C.; Ground, V.; Minns, K.; Keppler, C. *Row 3:* Burchell, C.; Fisher, R.; Meyers, S.; Finger, H.; Whiting, T.; Merricone, P.; Hauser, K.; Black, A.; Asmus, W.; Reeb, E.; Husing, E.; Skye, B. *Row 4:* Mrs. Louise B. Hume.

Row 1: Abraham, A.; Bartram, J.; Burke, K.; Brunning, N.; Ludwick, J.; Winter, M.; Zimmerman, M.; Ground, F. *Row 2:* Hartwig, H.; Miller, M.; Ford, P.; Bradley, W.; Cummings, D.; Bohn, C.; Montville, S.; Kuraszkiewicz, D.; Mandolene, D. *Row 3:* Weidman, D.; Roberts, M.; Bistoff, J.; Dieterle, G.; Sundown, V.; Van Buren, R.; Hoehman, D.; McLeod, P.; Skye, P.; Jemison, R.; Pisanescki, C.; Scotland, D.; Mrs. M. Arlene Weeks.

Row 1: Edmister, T.; Brege, R.; Swiatowey, F.; Laese, E.; Schoenthal, B.; Granke, L.; Parker, B.; Cummings, M. *Row 2:* Maida, S.; Wolters, C.; Welsh, T.; Freier, L.; Altrogge, D.; Haas, K.; Cummings, L.; Wheat, P. *Row 3:* Lederhouse, T.; Klawer, A.; Doctor, B.; Logan, C.; McNutt, T.; Mrs. O. Shelly; Swimlinel, A.; Brown, J.; Swift, S.; Groff, W.; Abraham, D.; Brege, W.

Row 1: Forrestel, S.; Pafk, G.; Lippett, K.; Feldman, J.; Bucceri, D.; Wight, D.; Golpl, J.; Muck, R. *Row 2:* Deinhardt, K.; Feldman, E.; Houlihan, F.; Pierce, L.; Taylor, K.; Blueye, S.; Reinke, K.; Ritecz, D.; Rosenberg, H. *Row 3:* Kruschke, D.; Harvey, D.; Sutton, E.; George, M.; Mast, P.; Goeske, B.; Mrs. Claudine Williams, Trigilio, J.; Leising, S., Hammond, M.; Enstrom, D.; Rudolph, M.; Hessler, J.

Third Grade

Row 1: Jones, G.; Zimmerman, S.; Glena, R.; McLeod, K.; Hollenbeck, J.; Prentice, D.; Cory, D.; Fry, K. *Row 2:* Davis, M.; Pagels, S.; Hartwig, L.; Lattimer, S.; Lawrence, J.; Kubis, C.; Muggelberg, M.; Kelkenberg, A. *Row 3:* Forrestel, A.; Swimline, E.; Burchell, C.; Porter, M.; Blickendefer, V.; King, C.; Whitowski, P.; Abraham, J.; Mirrione, D.; Dietz, D.; Whiting, R.; Kostancials, J.; Plueckhahn, G.; Rizzard, J. *Row 4:* Mrs. Emma Gilbert.

Row 1: Riggio, M.; Parker, G.; Ceisner, S.; Keller, J.; Hanson, M.; Bil, C.; Groff, L. *Row 2:* Behe, E.; Parker, B.; Bassanello, S.; Pask, D.; Palmimeter, M.; Staebell, M.; Blish, S.; Corbett, B.; Begiers, S.; Wagile, K.; Fry, K. *Row 3:* Errick, D.; Mandolene, J.; Noody, N.; Wilson, J.; Bruning, K.; Haas, P.; Walters, S.; Poole, J.; Covel, A.; Schultz, D.; McLeod, K.; Borden, K.; Lauridson, T.; Zurlo, R.; Pryzbos, T. *Row 4:* Miss Margaret T. Shepard.

Row 1: Kasperak, F.; Steiner, S.; Cummings, D.; Liepe, B.; Golpl, T.; Macca, R.; Brust, M.; Bordonaro, K. *Row 2:* Clark, S.; Scrogg, M.; Smith, D.; Cummings, M.; Smith, J.; Pawlick, K.; Martiny, B.; Swader, D.; Reuben, D. *Row 3:* Geddes, S.; Cummings, S.; Diluzio, J.; Alfieri, S.; Witkowski, M.; Brauen, M.; Kumro, R.; Stone, G.; Logan, J.; Draper, L.; Hawes, W. *Row 4:* Mrs. Phyllis Skiff (Substitute).

Row 1: Doctor, H.; Blickensderfer, R.; Miller, C.; Beatty, D.; Doxtader, C.; Baker, N.; Goeseke, J.; Becker, G.; Sutton, C. *Row 2:* Ribbeck, V.; Parker, N.; Carroll, N.; Niezgoda, M.; Sundown, M.; George, M.; Odell, J.; Fiegl, K.; Hibbard, P.; Gallo, D.; Berry, R. *Row 3:* Best, M.; Stafford, C.; Roesch, R.; Maddock, E.; Freeman, W.; Nicometi, R.; Young, W.; Sutton, N.; Schuler, B.; Brucker, J.; Kyser, P.; Newman, B. *Row 4:* Mrs. Mildred Paugh.

Row 1: Logel, M.; Klingelsmith, L.; Keppler, R.; Keller, J.; Schleef, M.; Remsen, J.; Rowland, T.; Finch, J.; Feldman, B. *Row 2:* Totten, B.; Halecki, P.; Olson, S.; Stratton, C.; Parker, K.; Dean, P.; Lathrop, C.; Schukraft, M.; Bedford, H.; Uljanoo, A. *Row 3:* Pafk, D.; Newcomb, J.; Doktor, R.; Rehwaldt, R.; Dickinson, S.; Ottaviani, L.; Lindke, C.; Cowan, B.; Snell, R.; Fahey, J.; Kelkenberg, J.; Hammond, R.; Wilson, M.; Eckert, B. *Row 4:* Mrs. Mildred Matteson.

Second Grade

Row 1: Hutchings, R.; Krupski, D.; Bartram, R.; Abrams, P.; Eckerson, N.; Lowder, D.; Rosenberg, C.; Johnson, J.; Reeb, P. *Row 2:* Luketic, J.; Ritecz, W.; Winter, L.; Witkop, L.; McLeod, D.; Cummings, B.; Bower, A.; Houlihan, M.; Freeman, J.; Clear, F. *Row 3:* Cummings, S.; Skellon, R.; Stuber, T.; Wilson, D.; Fenton, T.; Abraham, J.; Remsen, R.; Furminger, J.; Groff, T.; Kasperek, K.; Taylor, B.; Alfieri, C. *Row 4:* Mrs. Clara Berghorn.

Row 1: Rudolph, K.; Shoemacher, J.; Capan, J.; Robinson, R.; Schultz, G.; Geddes, J.; Wik, M.; Swiniarski, B. *Row 2:* Hoste, K.; Groff, B.; Capan, J.; Bartram, M.; Jamieson, J.; Bordonaro, M.; Cummings, D.; Bell, M. *Row 3:* Cowan, F.; Spears, D.; Bitterman, J.; Witkowski, P.; Baehr, K.; Jemison, S.; Babel, S.; Noody, L.; Rogers, D.; Bromstead, J.; Brege, M. *Row 4:* Miss Wickwire.

Row 1: Truax, B.; Fisher, R.; Johnson, J.; Mietz, D.; Schmigel, D.; Freier, W. *Row 2:* Sword, V.; Honsberger, E.; Mattei, A.; Pacer, M.; Brant, S.; Berghorn, E.; Yousey, B.; Pisaneschi, D. *Row 3:* Lloyd, J.; Yuosey, T.; Golpl, R.; Staebell, G.; Mattioli, J.; Schafer, L.; Roberts, B.; Annis, A. *Row 4:* Kwiatkowski, S.; Miller, J.; Anderson, P.; Doctor, B.; Holtz, J.; Keppler, W.; Milani, P.; Zola, P. *Row 5:* Miss Statia M. Ogden. *Absent:* Stegman, D.

Row 1: Curzynski, C.; Paft, D.; De Fries, D.; Bil, W.; Borden, R.; Johnson, J. *Row 2:* White, R.; Blake, S.; Keller, J.; Cummings, B.; Spears, Le Anne; Roggen, P.; Wronowicz, L.; Bishop, L.; Swader, R. *Row 3:* Corbett, A.; Feagles, P.; Soloes, L.; Martin, D.; Cummings, S.; Duggan, D.; Boich, D.; Gronbeck, D.; Hurne, J.; Mack, R. *Row 4:* Miss Susan Mowitz.

Row 1: Roggen, M.; Leturgey, T;. Gerstung, B.; Hart, M.; Wilson, B.; Logan, C. *Row 2:* Keller, J.; Anderson, D.; Troyer, T.; Netzley, C.; Wolak, E.; Victor, C.; Walker, C. *Row 3:* Koons, F.; Frost, T.; Grabenstatter, Y.; Vellucci, M.; Overholt, P.; Muck, E.; Richardson, B. *Row 4:* Parker, J.; Weiler, K.; De Young, M.; Olszewski, J.; Caldwell, D.; Rosenberg, J.; Haàs, R.; Kumro, D. *Row 5:* Miss Maureen McEwan.

Row 1: Bower, J.; Lowder, S.; Abrams, C.; Feldman, K.; Pleuckhann, L.; Smith, P.; Swiatowy, S. *Row 2:* Johnson, D.; Parker, N.; Peckhuman, H.; Brust, W.; Vanice, D.; Reynolds, M.; Clark, M.; Hollenbeck, B.; Reuben, E.; Enstrom, C. *Row 3:* Leavitt, D.; Hartzler, M.; Foster, A.; Hudomint, D.; Leising, M.; Feldman, C.; Kraatz, S.; Anderson, K.; Hill, L.; Peck, L. *Row 4:* Miss Laura SanFratello.

First Grade

Row 1: Ribbeck, M.; Shock, B.; Edwards, D.; Jack, A.; Parker, S.; Seifert, R., Blacklock, T.; Sy, L. *Row 2:* Jones, D.; Bettio, L.; Weaver, L.; Gibbons, C.; Leavitt, K.; Kress, J.; Bradley, L.; Zimmerman, C.; Yousey, J.; Lowder, D. *Row 3:* Serogg, M.; Richardson, T.; Pask, L.; Altrogge, D.; Reuben, L.; Pawlick, K.; Blake, W.; Wiseman, R.; Hollen, L.; Parker, C.; Goral, D.; Feagels, L.; Schultz, R.; Maida, T. *Row 4:* Mrs. MacCoy.

Row 1: Ribbeck, L.; Guizzotti, J.; Fry, R.; Bable, K.; Haas, M.; Stapleton, A.; Bistoff, J.; Reuben, D.; Bower, B. *Row 2:* Bedford, R.; Kraatz, N.; Hofmeier, L.; Brunning, M.; Mecklenberg, D.; Regan, R.; Wolfe, R.; Smith, G.; Borden, B.; Schumacher, J. *Row 3:* Schoenthal, M.; Pixley, D.; Watts, B.; Stanley, S.; Swaim, P.; Moleski, J.; Sartory, M.; Gibbons, J.; Lockhart, J.; Steiner, R.; Kelkenberg, R.; Nehrboss, B. *Row 4:* Mrs. Gerber.

Row 1: Burke, J.; Mecca, R.; Whitbeck, J.; Veltz, A.; Kozody, P.; Bitterman, J.; Cope, N.; Odell, D.; Begiers, D. *Row 2:* Schultz, K.; Brockway, J.; Raduns, J.; Groff, B.; Ribbeck, J.; Ribbeck, M.; Kilpatrick; Furminger, C.; Bassanello. *Row 3:* Hill, E.; Schrock, J.; Higgins, M.; Speder, R.; Webster, E.; Kennedy, T.; Freier, R.; Whiting, R.; Battaglia, P.; Noody, P.; Moleski, C.; Jones, D.; Ottaviani, D. *Row 4:* Mrs. Marianne Townsend.

Row 1: Lowder, D.; Ritecz, C.; Spaeth, R.; Childs, C.; George, P.; Cummings, D.; Wands, S. Abrams, R.; Hinman, J.; Bluhm, D. *Row 2:* Messinger, B.; Asmus, R.; Smith, W.; Giertz, F.; Pechuman, R.; Lindke, B.; Stafford, R.; Abrams, C.; Muggelberg, R.; Stanley, E. *Row 3:* Ribbeck, M.; Witnauer, R.; Huffman, K.; Keller, A.; Reeb, P.; Pfalzer, D.; Baker, S.; Finger, K.; Ribbeck, D.; Winters, E.; Wakefield, S. *Row 4:* Mrs. Joyce Ford.

Row 1: Praprost, E.; Caldwell, G.; Swiatowy, D.; Rizzard, E.; Dickinson, A.; Cummings, R.; Schafer, R.; Hartl, M.; Kopacz, A. *Row 2:* Forrestel, E.; Kowalik, S.; Bernier, G.; Betzold, B.; Ribbeck, G.; Speder, L.; Parker, E.; Johnstone, N.; Hauser, K. *Row 3:* Claude, A.; Springer, M.; Stone, D.; Arnold, T.; Bow, D.; Finger, N.; Downey, M.; Ward, D.; Hutchinson, R.; Pruner, C.; Bedford, S.; Blake, M. *Row 4:* missing Miss Ruth Kellick.

Kindergarten

Row 1: Granke, G.; Caldwell, D.; Wright, B.; Criswell, B.; Ribbeck, L.; Walker, K.; Reben, D. *Row 2:* Luthart, D;. Skye, W.; Robinson, N.; Freier, M.; Baich, D.; Bil, N.; Mack, J.; Printup, A. *Row 3:* Miss Marilyn Miller; Kruschke, K.; Swiatowy, D.; Adamkowski, R.; Kittelson, B.; Gerstung, D.; Yousey, R.; Smith, L.

Row 1: Gibbons, D.; Midecke, M.; Kilpatrick, T.; Stanley, L.; Jack, S.; Carges, J.; Anderson, C.; Witkop, T. *Row 2:* Stegman, D.; Wolters, J.; DeLelys, H.; Regan, J.; Perry, L.; Koons, D.; Lloyd, B. *Row 3:* Golpl, L.; Spears, D.; Schumacher, T.; Lieb, M.; Case, S.; Parzysh, M.; Weiler, R.; Swinarski, K.; Kedzierski, N.; Maddock, H.; Sy, W.; McCollister, J. *Row 4:* Mrs. Helen Pentecost.

Row 1: Hartman, K.; Cummings, M.; McConley, P.; Stanley, I.; Noody, P.; Clark, K. *Row 2:* Nehrboss, R.; Richard, I.; Zola, M.; Rooney, W.; Comstock, B.; Rueben, N.; Seifert, G. *Row 3:* Parker, S.; Ground, P.; Burdick, P.; Winter, V.; Rosenberg, C.; Green, D.; Bishop, S.; Mrs. Helen Pentecost.

Row 1: Swader, R.; Lauridson, D.; Guizzotto, A.; McCawley, J.; LaFosse, J.; Wik, L.; Haas, E. *Row 2:* Ground, W.; Johnsonn, S.; Parker, B.; Poodry, P.; Kostanciak, J.; Berghorn, D. *Row 3:* Leising, R.; Abraham, S.; Houlihan, E.; Reinke, M.; Massaro, L.; Kress, J.; Weaver, B.; Schoenthal, L. *Row 4:* Miss Lucia Churchill.

Row 1: Mattioli, S.; Dieterle, L.; Bordonaro, L.; Ceisner, N.; Forrestel, M.; Montville, P.; Horner, T.; Nichols, C. *Row 2:* Plueckhahn, D.; Fink, D.; Holtz, N.; Johnstone, V.; DeYoung, J.; Demsey, D.; Lynn Pask; Leavitt, N. *Row 3:* McCollister, J.; Dye, S.; Lotz, T.; Abraham, J.; Benteen, K.; Keppler, P.; Duguay, M.; Uljanov, M.; Fahey, R.; Schuble, T.; Laycock, D.; Brege, J.; Blair, P. *Row 4:* Miss Lucia Churchill.

Row 1: Flegal, D.; Cummings, T.; Pask, D.; Keller, A.; Bruning, C.; Hart, B.; Cramer, D. *Row 2:* Dietz, D.; Henderson, C.; Garrett, C.; Jones, P.; Gronbeck, M.; Enstrom, P.; Wideman, M.; Lega, P.; Karcher, K. *Row 3:* Tippett, W.; Palmiter, G.; Crane, C.; Best, C.; Fisher, M.; Blish, T.; Peck, C.; Jalitus, K.; Hoeshman, M.; Smith, N.; Kelly, S. *Row 4:* Miss Marilyn Miller.

Branch School

Row 1: Pagel, K.; Webster, R.; Martin, S.; Jago, B.; Ewald, K.; Covert, K. *Row 2:* Socha, J.; Schlegal, S.; Schlegel, J.; Kroening, J.; Socha, B.; Pagel, D. *Row 3:* Mrs. Eva Harpst; Webster, L.; Covert, K.; Martin, P.; Socha, M.; Ewald, S.; Jago, F.

Activities

Student Council

Row 1: Bedford, F;. Grover, C.; Pagels, W.; Hibbard, D.; Pafk, B.; Remsen, J.; Wagner, S.; Hudson, L.; Geisler, P.; Hartranft, B.; Bucceri, D.; Zimmerman, L.; DeYoung, M.; Powers, E.; Wilson, W. *Row 2:* Brand, C.; Tanger, W.; Moses, M.; Taylor, A.; Sylor, J.; Kuraszkiewicz, L.; Schleef, G.; Cain, E.; Wheeler, L.; Abraham, N.; Bednar, C.; Rice, D.; Smith, S. *Row 3:* Mr. Ellsworth L. Brown; Harrington, M.; Cummings, M.; Black, J.; Bushover, C.; Kuraszkiewicz, D.; Casseri, M.; Cowan, L.; Asmus, J.; Malde, T.; Cowan, W.; Gerber, J.; Charles, M.; Mietz, L.; Skiff, D.; Pogel, R.; Bohnhoff, J.; Laese, A.; Burrill, J.; Frey, N.; Kraatz, S.

The Student Council of Akron Central School was formed to unify the various activities of the clubs and organizations in this school. Such projects as the Community Chest Drive, Foreign Exchange Program, Splash Parties, scholarship and Career Day were the main accomplishments of this year's council. Numerous other activities took place including the running of a Supply Store, Special Awards Assembly and an Amateur Show. This was a successful year for the council and the support of all the students was the best that it has ever had. Having our second foreign exchange student, Tove Malde, was a truly worthwhile experience and one that many of us will never forget.

The members of the Honor Society are chosen on the basis of scholarship, leadership, character and service. This year it started with seven members before the annual initiation ceremonies. These students are chosen from the upper 25% of their class. A candle-light ceremony is held in May to induct the new members. This is one of the greatest honors which can be bestowed on a student.

At the head of the Honor Society is the president, Gloria Schleef, with the advisor, Mr. Allen—*Sitting:* David Parker, Albert Laese, Margery Babel, and Lee Meitz. *Standing:* William Cowan and Darryl Cummings.

Honor Society

Senior Varsity Choir

Row 1: Cummings, B.; Roland, R.; Hitchcock, D.; Chamberlain, B.; Hudson, L.; Keehn, A.; Pingitore, G.; Hudomint, P.; Long, J.; Bush, M.; Pafk, B. *Row 2:* Kraatz, S.; Swarts, P.; Grover, C.; Covel, N.; Ehmann, J.; Cummings, M.; Clark, N.; Pentecost, J.; Hellert, L.; Johnson, N.; Remsen, S.; Harrington, M.; Goeseke, P.; Spaeth, K. *Row 3:* Zywiczywski, B.; Brown, R.; VanPell, W.; Wilson, S.; Rebovich, R.; Schultz, B.; Sinsel, C.; Sutton, S.; Remson, N.; Abraham, J.; Maulde, T.; Martiny, M.; Shepard, L.; Schleef, G.; Brand C.; Palmreuter, S. *Row 4:* Caprio, E.; Finger, R.; Meitz, L.; Skiff, D.; Sillaway, J.; Middaugh, R.; Blueye, Q.; Hammond, W.; DeYoung, W.; Laese, A.; Weaver, L.; Friegel, G.; Gerber, J.; Fox, J.; Zgoda, D.; Wagile, G.; Frost, D.; Hersee, G.; Roland, A.; Kuraszkiewicz, D.; Sundown, I.; Albrecht, E.; Juliano, J.; Cain, E.

Row 1: Ross, J.; Gerber, J.; Markek, B.; Raduns, B.; Blueye, Q.; Middaugh, R.; Pingetore, B. *Row 2:* Keehn, A.; Remsen, N.; King, V.; Pingitore, G.; Remsen, S.; Enstrom, W.; Markek, S.; Zimmerman, L.; Tryon, S.; Brackett, D.; Wilson, W.; Rugg, V.; Richards, G.; Hoste, J.; Moses, B.; Tadio, C.; Weaver, L. *Row 3:* Pask, M.; Cain, E.; Weiler, B.; Glena, L.; Wheeler, L.; Cope, D.; Hellert, J.; Espersen, C.; Place W.; Campbell, R.; Cook, R.; DeYoung, T.; Carlo, R.; Charles, M.; Drachenberg, C.; Wagile, G.; Fox, J.; Espersen, J. *Row 4:* Goeske, J.; Smith, S.; Weaver, J.; Zimmerman, K.; Pagels, W.; Bell, R. *Absent:* DeYoung, W.; Gerace, A.; McCormick, M.; Smith, R.; Winslow, K.; Yaeger, M.

Senior Band

Row 1: King, H.; Thomas, S.; Ross, J.; Zimmerman, L.; Tryon, S.; Raduns, B.; Winslow, K. *Row 2:* Pask, M.; Glena, L.; Burdick, J.; Wheeler, L.; Enstrom, W.; Marble, R.; Gruber, J.; Pingitore, B.; Miller, R.; Aquino, D.; Burchell, G.; Wilson, W.; Espersen, J. *Row 3:* Reese, S.; Perry, D.; Reagles, E.; Walters, C.; Wilson, M.; Cope, D.; DeYoung, T.; Flint, J.; Drachenberg, C.; Gerace, A.; Brahmer, R.; Schleef, J.; Summe, J.; Paugh, G. *Row 4:* Smith, S.; Brand, J.; Grover, R.; Smith, R.; Fix, D. *Absent:* Yaeger, M.

Training Band

Senior Boys' Glee Club

Row 1: Albrecht, E.; White, R.; Rugg, V.; Caprio, E.; Cory, A.; Witzleben, G.; Brunning, J.; Kuraszkiewicz, D. *Row 2:* Pagels, W.; Juliano, J.; Finger, R.; Wagile, G.; Gerace, A.; Stanbury, W.; Zywiczynski, D.; Zigoda, D.; Skiff, D.; Fox, J. *Row 3:* Black, J.; Meitz, L.; Silloway, J.; Middaugh, R.; Blueye, Q.; Tadic, C.; Hammond, W.; Lease, A.; Weaver, L.; Fiegel, G.

Senior Girls' Glee Club

Seated at piano: Mrs. Lena Swyers, director. *Row 1:* Wronowicz, V.; Long, J.; Cummings, B.; Roland, R.; Bush, M.; Printup, L.; Pafk, B.; Remsen, N. *Row 2:* Spaeth, K.; Hudomint, P.; Harrington, M.; Pingitore, G.; Keehn, A.; Kraatz, S.; Bedford, B.; Wagner, S.; Hitchcock, D.; Chamberlain, B.; Remsen, J.; Draper, E. *Row 3:* Clark, N.; Eckert, T.; Pentecost, J.; Hellert, L.; Rooney, K.; Hansen, L.; Goeseke, P. Baehr, D.; Remsen, S.; Covel, N.; Winslow, K.; Weiler, B.; Swarts, P.; Zywiceynski, B.; Grover, C.; Hudson, L. *Row 4:* Abraham, J.; Sinsel, C.; Smith, S.; Maulde, T.; Schultz, B.; Martiny, M.; Asmus, J.; McCormick, M.; Shepard, L.; Poordry, J.; VanPell, W.; Pentecost, C.; Rebrovich, R.; Grabenstatter, C.; Wilson, S.; Brown, R.; Schleef, G.; Brand, C.; Cummings, M.; Ehmann, J.; Baron, C.; Johnson, W.; Palmreuter, S.; Randazzo, A.; Malecki, K.; Cescon, N.; Schultz, M.

Junior Boys' Glee Club

Row 1: Pingitore, B.; Gruber, J.; Brackett, D.; Brand, J.; Rooney, G.; Bontrager, D.; Aquino, D.; Drachenberg, G. *Row 2:* Rehwalt, E. Bell, R.; McCoy, D.; Frodin, D.; Roland, A.; Espersen, J.; Nice, F.; William, D.; PeQueen, J.; Swyers, W.; Witkowski, J.; DeYoung, T.; Hersee, G.

Junior Girls' Glee Club

Row 1: Dickenson, D.; Zimmerman, K.; Thomas, S.; Pafk, M.; Errick, K.; Rosenberg, N.; Hall, E.; Nanni, K.; Martin, B.; Taylor, D.; Ciurzynski, S.; Parker, D.; Printup, A.; Doxtader, P. *Row 2:* Logan, L.; Bower, B.; Clear, L.; Cummings, A.; Yousley, C.; Printup, A.; Goeseke, J.; Blackmore, D.; Juliano, G.; Johnson, S.; Wilson, M.; Montgomery, M.; White, L.; Cescon, J.; Campbell, J.; *Row 3:* Chapman, M.; Zimmerman, L.; Smith, S.; White, S.; Schultz, D.; Fiegles, D.; Daguano, C.; Midecke, B.; Chamberlain, D.; Glena, L.; Hissler, N.; Yodar, R.; Tinkham, S.; DeYoung, M.; Gerace, A.; Deinhardt, P.; Wronowicz, R.; Peters, L.; Sundown, S.; Moses, M.; Weipert, D. *Row 4:* Bitterman, C.; Ewald, S.; Hoag, S.; Lindke, G.; Kaufnan, V.; Wheeler, L.; Niezgoda, C.; Fahey, M.; Kenyon, K.; Bednar, C.; Gurley, J.; Pask, M.; Ross, J.; Surma, J.; Surma, J.; Kelkenberg, J.; Foster, P.; Charles, E.; Hudomint, J.; Long, M.; Powers, E.; Hyder, E.; Fox, K.; Cowan, L.; Babel, P.; Sutton, S.; Abraham, J.; Homesberger, V.; Binga, K.; Abraham, N.; Parker, M.; Ewald, J.

Elementary Band

This orchestra under the direction of Mr. Stapleton is preparing these students for the high school band. They are as follows—

Row 1: Feldman, E.; Bohn, C.; Schubel, C.; Kruschke, D.; Swader, D.; Robinson, W.; Pafk, M.; Blish, K.; MacCoy, B.; Dickinson, B.; DiLuzio, J.; Bordonaro, J.; Stapleton, T. *Row 2:* Mr. Theodore Stapleton; Roggen, F.; Hall, C.; Powers, K.; DeYoung, A.; Staebell, K.; Ritecz, D.; Ford, P.; Lawrecne, J.; Klinglesmith, S.; Crane, C.; Schultz, B.; George, M.; Wilson, R.; Durski, B.; Reigle, D.; Hutchinson, D.; DeYoung, B.; Hartzler, J.; Mast, P. *Row 3:* Cherry, R.; Wight, D.; Schaller, S.; Swanson, J.; Golpl, J.; Rudolph, M.; Bucceri, D.; Lloyd, L.; Kopacz, C.; Taylor, K.; Goeske, B.; Blueye, S.; Delelys, D.; Bushover, A.; Litfin, K.; Trigilo, J.; Pagels, K. *Row 4:* Cummings, M.; Stratton, L.; Cummings, L.; Walters, J.; Reigle, C.; Biernacki, T.; Bishop, W.; Newcomb, T.; Meyer, K.; Mann, J.; Truglio, M.; Hutchinson, M.; Golpl, M.; Schoenwettes, C.; Schimgel, P.; Kraatz, L. *Row 5:* Sweitzer, S.; Murray, B.; Kraatz, L.; Zola, A.; Remsen, J.; Kinglsey, F.; Ciurzynski, R.; Ground, M.; Skiff, D.; Pafk, W.; Miller, M., Leavitt, P.; Borden, D.; Richardson, D.; Poodry, K.; Harvey, D.

String Class

Mrs. Espersen is the director of this String Orchestra. This orchestra is the only organization of its kind in which the students may participate. They are—

Row 1: Owen, G.; Hartwig, H.; Carges, C.; Lindke, B.; Mecklenberg, C.; Weaver, K.; Stone, T.; Gurley, N.; Feldman, J.; Hessler, J; Hudson, K.; Tippet, K. *Row 2:* Mrs. Vincent Espersen; Weiler, M.; Montville, D.; Logan, M.; Flint, J.; Pierce, L.; Fox, G.; Yousey, J.; Keehn, E.; Yousey, K.; Daniels, K.; Tippett, S.; Reinke, C.; Hammond, M.; Lathrop, B. *Row 3:* Wheeler, D.; Cummings, P.; Ciurzynski, J.; Carlo, M.; Bitterman, C.; Rugg, V.; VanBuren, R.; Roberts, M.; Laese, H.; Leisings, S.; Groff, P.; Babiarz, L.

Fourth Grade Choir

Fourth Grade Choir, Mrs. Kathryne Kopp, Director. Part of the Elementary School's program is this fourth grade choir directed by Mrs. Kopp. The members are as follows—*Row 1:* Mrs. Kopp; Schultz, G.; Kuraszkiewicz, D.; Ludwick, J.; Abraham, A.; Owen, G.; Deinhart, K.; Hessler, J.; Swiatowy, F.; Groff, S.; Weidman, D.; Muck, R.; Ritecz, D.; Feldman, J.; McCormick, M.; Bucceri, D.; Parker, B.; Lloyd, L. *Row 2:* Ribbeck, R.; Ground, U.; Winters, M.; Wands, S.; Reinke, K.; Cummings, L.; Carges, C.; Parker, E.; Winters, M.; Laese, E.; Ground, M.; Enstrom, D.; Montville, S.; Ford, P.; Poodry, K.; Trigillio, J.; Goeske, B. *Row 3:* Bistoff, J.; Haas, K.; Wronowicz, F.; Pierce, L.; Blueye, S.; Keppler, C.; Scotland, D.; McLeod, P.; Pisanesch, C.; Hammond, M.; Brown, J.; Swift, S.; Logan, M.; White, S.; VanBuren, R.; Mirrone, P.; Roberts, M.

Treble Clef Choir

Treble Clef Choir, Mrs. Kathryne Kopp, Director—*Row 1:* Flint, D.; Hurne, L.; Lattimore, S.; Bishop, W.; Zola, T.; Bordonare, J.; Schultz, B.; Kwandrans, J.; Schultz, H.; Kreager, M.; Niezgoda, D.; Abrams, B.; Weaver, K.; Hutchinson, M.; Stanbury, M.; Stone, T.; Pagels, K.; Welier, M.; Johnson, P.; Chapman, D.; Mrs. Kopp. *Row 2:* Remsen, J.; DeYoung, W.; Keehn, A.; Yousey, K.; Lawrence, J.; Truax, E.; Groff, P.; Wilson, S.; Straw, D.; Alfieri, C.; George E.; Lathrop, B.; Toppett, S.; Schubel, D.; Kraatz, L.; Schoenwether, P.; Hartzler, J.; Murry, B. *Row 3:* Hersee, T.; Baker, K.; Fry, S.; Mattioli, C.; Kwiathowski, B.; Schaeller, S.; Cherry, J.; Babiarz, L.; Ribbeck, D.; Owens, J.; Mann, J.; Biach, D.; Dagauno, R.; Kwiatkowski, A.; Frey, D.; Ball, S.; Cummings, P.; Baehr, G. *Row 4:* DiLuzio, J.; Kedzierski, R.; Capproli, D.; Bistoff, M.; Fotheringham, M.; Brege, P.; Nice, S.; Gurley, N.; Powers, K.; Mecklenberg, C.; Kyser, C.; Cummings, M.; Martiny, F.; Stratton, L.; Carlo, M.; Fahey, M.; Ciurzynski, J.; Bitterman, K.; Bettio, L.; Skiff, D. *Row 5:* MacCoy, B.; Cummings, L.; Fox, G.; Crane, C.; McLeod, R.; Yousey, J.; Leising, D.; Klinglesmith, S.; Roll, L.; Clear, B.; DeYoung, A.; Kraatz, L.; Staebell, K.; Schmegel, P.; Swanson, J.; Wheeler, D.; Rugg, V.; Meyer, K.; Blish, K.

Great Books Club

Enjoying an informal discussion are the following members of Mr. Vossler's Great Books Club—Nichols, R.; Roesch, S.; VanPell, W.; Mr. A. E. Vossler, Stapleton, T.; Brown, R.; Weaver, L.

Library Staff

Row 1: Thomas, S. *Row 2:* Printup, L.; Bushover, C.; Draper, E.; Graybeal, V.; Halecki, J.; McCormick, M.; Spaeth, K. *Row 3:* Mrs. D. Bush, Bush, M.; Chamberlain, B.; Roll, J.; Orvis, D.; Moore, J.; Clark, P.; Shearman, D.; Hudomint, J.; Tinkham, S.; Schultz, B. *Row 4:* Nayman, P.; Kasperek, D.; Logan, J.; Wheat, J.; Parker, C.; Campbell, N.; Jonathan, L.; Tesmer, M.; DeFries, S.

Folk Dancing Group

Row 1: Cory, S.; Frodin, D.; Welch, B.; Place, W.; Bower, B.; Carlo, D. *Row 2:* Martin, B.; Casseri, R.; White, S.; Enstrom, W.; Ciurzynski, S.; Riggio, A.; Fotheringham, L.; Mr. Myron Dombrow; Hogue, S.; Parker, D.; Owens, R.; Pask, M.; Aldred, P.; Wilson, M.; Trudell, P.

Senior High Model Club

Mr. Latko demonstrates a new engine to members of his Model Club. They are the following—*Row 1:* Blickensderfer, G.; Parker; E.; Packman, R.; Carlo, D.; Blickensderfer, W.; Dunlop, R.; Harvey, B.; Putzback, D.; Mr. R. Latko.

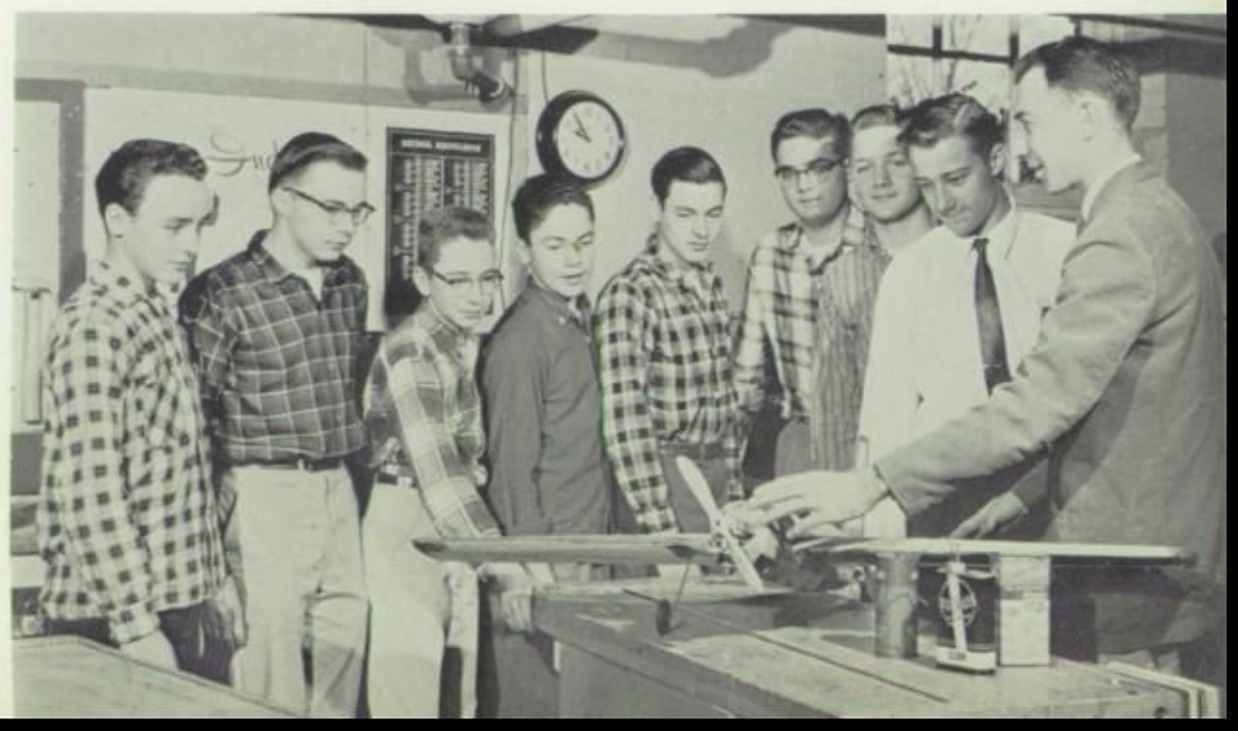

Monitors

Enforcing the rules set up by the Student Council are the members of the Monitors, led by captain Art Taylor and secretary Norma Johnson. *Row 1:* Smith R., Bush M., Hanson L., Mr. Hood, Snell J., Taylor A., Johnson N., Taylor D., Sargent B., Clark P. *Row 2:* Goeseke P., Flor J., Cummings M., Grover C., Bower A., Surma J., Surma J., Bower L., Long J., Chamberlain B., Draper E., Wagner L. *Row 3:* Schultz M., Abraham J., Weaver J., McCormick M., Lederhouse S. Nicometi F., Palmreuter S., Shepard L., Albrecht E., Hudomint P., Clark N., Randazzo A., Medole L., Riggio J., Cescon N., Malecki K., Rooney K., Casseri M.

Slide Rule Club

Training in the use of the Slide is received by members of Mr. Grover Bates' club. Shown at work are the following members:
Row 1: Perry T., Sulimowicz R. *Row 2:* Bushover C., Wronowicz J., Schleef G. *Row 3:* McCorquodale T., Cowan W. *Row 4:* Charles M., Mietz L. *Row 5:* McCoy G., Parker D., Mr. Grover Bates.

Student Court

Seated in the courtroom ready for action are: Wronowicz, V.; Clark, N.; Schleef, G., Chief Justice; Bruning, S.; Smith, S.; Krieger, M.; Mr. J. B. Monahan, advisor.

Camera Club

Members of Akron's Camera club examine some of their equipment.
Row 1: Packman R.; Brackett D.; Rozelle R.; Mr. Eckerson; Stanburg W.; McCorquadale T.; Teller P.; Schleef, K.; Blish J.; Witkop B.; Gerber J.; Geisler D.; Fotheringham J.; Pagels W. *Seated:* Riggio A.; Sanderson J.; Balckchief A.; McCormick M.

Nurses Club

Members of Akron's Nurse's Club meet twice monthly to discuss career possibilities.
Row 1: Mrs. L. Bachellor; Moses, M.; Kelkenberg, J.; Swader, E.; Benteen, B.; Abbey, S. *Row 2:* Rowland, C.; Esperson, C.; Zimmer, J.; Halecki, J.; Nichols, Sylor, J. *Absent:* Parker, M.; Sundown, J.; Witt, B.; Snell, J.; Black, L.

Jr. Red Cross

President, Janice Abraham leads the Akron Chapter of the Junior Red Cross in its many activities.
Row 1: Halecki, J.; Abraham, J.; Honesberger, V.; Kelkenberg, T.; Swader, E.; Benteen, B.; Stahl, D.; Sylor, J.; Malde, T. *Row 2:* Mrs. L. Bacheller; Roland, C.; Witkop, B.; Moses, M.; Spaeth, K.; Zimmer, T.; Roesch, S.; Markek, S. *Absent:* Abraham, N.; Kasperek, D.; Orvis, D.; Randazzo, L.; Roll, J.; Sundown, J.; Witt, B.; Boys, Bell, R.; Skiff, D.

Industrial Arts Club

One of the many projects sponsored by Akron's Industrial Arts Club is the annual Industrial Arts Amateur Show. This group is under the direction of Mr. Hollenbeck. The boys are as follows:
Row 1: Honsberger B., Burrill J., S. C. Rep.; Bruning J., Sec'y.; Burrill D., V. President; Covel H., Pres.; White D., Cowan J., Sutton L. *Row 2:* Schlegel G., Pogel R., Bartrum J., Swader W., Huth P., Wagner J., Shimmel R., Sulimowicz J., Rugg V. *Row 3:* Mr. Hollenbeck, Advisor; Laese A., Shaw G., Pask R., Campbell R., Middaugh R., Hendrick R., Ciurzynski R., Jones C., Bednar D., Meyer S., Tanger W., Blickensderfer G., Mr. McClellan, Student Teacher.

Ticket Sellers

Providing a needed service at Akron's Athletic events are these ticket sellers:
Row 1: Spaeth, K.; Cowan, L.; Smoth, S.; Asmus, J. *Row 2:* Grover, C.; Cummings, M.; Martiny, M.; Pentecost, J. *Row 3:* Standing: Laese, A.; Blish, J.; Wikar, J.; Mrs. V. Smith; Cain, E., Treas. of Student Association.

Chess Club

Akron's Chess Club holds a practice session for one of their inter-school meets. Advisor of the club is Mr. A. E. Vossler, president is Walter Tanger.
Row 1: Harvey, B.; Sulimowicz, R.; Burrill, J.; Powers, E. *Row 2:* Stanbury, W.; Bushover, D.; Mr. A. E. Vossler; Covel, H.; Charles, M.; Laese, A.; Tanger, W.; Whitbeck, K.

International Club

Akron's International Club annually participates in a model United Nations General Assembly sponsored by western New York schools and colleges. This year Akron represented Norway. Carole Brand, under Mr. Helwig's advisorship, is club president. Members pictured at a meeting are the following:
Left to right: Cain, E.; Malde, T.; Smith, S.; Cowan, L.; Brand, C. (President).

Senior Poster Club

Providing A.C.S. with many of its attractive bulletin boards is one of the jobs of Mr. Valente's Senior Poster Club.
Row 1: Jones, G.; Winslow, K.; Roland, R.; Nayman, P. *Row 2:* Solotes, W.; Glena, R.; Marble, R.; Schleef, T.; Mr. J. Valente; Grabenstatter, C.; Coulson, J.; Edminister, W.; Campbell, D.

Junior Poster Club

Christmas homeroom decorations were one of the activities of Mr. Jenkins' Junior Poster Club.
Row 1: Foster, P.; Keller, M.; Jack, D.; Giesler, P.; Drachenberg, J.; Mr. Richard Jenkins; Lindke, D.; Flor, A.; Wagner, K.; Grundas, T.; Stevens, B.; Baehr, H.

Chi Omega

The purpose of the Hi-Y is to "create, maintain, and extend throughout home, and community a high standard of Christian living." Dances, a Goodwill Drive, and various other activities are sponsored by the group. President is Brenda Brucker, advisor is Mrs. Geraldine Smith.

Row 1: Goeske, P. *Row 2:* Van Pell, W.; Smith, S. *Row 3:* Mast, R.; Malde, T. *Row 4:* Wilson, S.; Pentecost, J.; Eckert, T.; Brown, R.; Schleef, G.; Mrs. Geraldine Smith; Palmreuter, S.; Malecki, K.; Pingitore, G.; Hudson, L.; Kraatz, S.; Hellert, L. *Row 5:* Remsen, S.; Remsen, J.; Asmus, J.; Sutton, S. *Row 6:* Cummings, B.; Hitchcock, D.; Long, J.; Wagner, S.; Wronowicz, J.; Bower, A.; Keehn, A.; Pafk, B.

Hi-Y

Future Farmers

Fifteen of Akron's F.F.A. members attended a Oswegatchie F.F.A. leadership training camp for one week last summer. Another member of this group, which is directed by Mr. Richard Rozelle, participated in the F.F.A. speaking contest and won the county championship. This was Steven Kraatz. The group also entered one of the projects in GLF demonstration contests. Two of the members of the group, David Deahn and Lawrence Carey attended the National Convention of the F.F.A. at Kansas City. They won their trip on the basis of their successful judging of livestock at the Erie County Fair. They were paid fifty dollars of their expenses each, as a result of this. President of the group is Steven Kraatz.

Arranged for a formal portrait are the following members: *Row 1:* Richard Cook, Thomas Zywiczynski, John McCorquadale, Fred Haun, Douglas Helman, Allen Nice, Kenneth Cummings, Thomas DeYoung, Richard Owen, Ronald Keller. *Row 2:* Edward Albrecht, Lawrence Carey, Reporter; Jon Zimmerman, Sentinel; David Deahn, Vice President; Stephen Kraatz, President; Bill Pagels, Secretary; Charles Owen, Treasurer; Kenneth Bartlett. *Row 3:* Paul Bedford, Glenn Hersee, David Zywiczynski, Daniel Cummings, Ralph Karnitz, Ronald Trinkl, Floyed Rehwaldt, John Bohnhoff, Ronald Rosenberg, Robert Cook, Donald Putzback, Bernard Brunning, Norman Blosser, Mr. Rozelle.

Future Homemakers

"Toward New Horizons" is the motto that guides the F.H.A. on their bound of activities. *Row 1:* Wallace, D.; Leaderhouse, S.; Smith, R.; DeFries, Logan, J.; Wallace, N. *Row 2:* Clark, P.; Solotes, S.; Carmer, D.; Moore, J.; Kasperek. *Row 3:* Tesmer, M.; Wheat, J.; Berndt, M.; Webber, B.; Keller, L.; Black, J.; Miss G. Churchill.

8th Grade Yorker Club

A visit to the historical museum, the Baseball Hall of Fame, and other displays, at Cooperstown, New York are among the annual highlights of the activities of the SENIOR YORKER CLUB. *Row 1:* Huth, M.; Ross, J.; Smith, R.; DeYoung, M.; Wheeler, L.; Hessler, N.; Edwards, M.; Glena, L.; Chapman, M. *Row 2:* Wilson, M.; Montgomery, M.; Deinhardt, P.; Rooney, G.; Juliano, G.; Johnson, S.; Hall, E.; Johnson, N.; Aquino, D. *Row 3:* Frodin, D.; Witt, R.; Enstrom, W.; Fox, K.; Sutton, S.; Hyder, E.; Pingitore, B.; Summe, G.; Nice, F.; Aldred, P.; Edwards, C.; Gurley, J.; Swyers, W.; Cheavacci, D.; Hudson, D.; Klawer, S.; Mrs. Gladys Brown, sponsor.

7th Grade Yorker Club

Row 1: Bedford E., Yaeger R., Zurlo J., Brand J., Thomas S., Smith S., Zimmerman L., Walters C., McConkey M., Mietz L., Berry J. *Row 2:* Finger H., Tryon S., Fix D., MacCoy B., Trinkle S., Feagles E., Schultz D., Carmer J., Abraham N. *Row 3:* Mr. R. Vanderpool, Wronowicz P., Doxtader P., Bednar J., Finger D., Logel L., Frodin A., Ott R., Schleef J., Snyder H., Asmus J., Becker S., King H., Tinney K., Pafk M.

Visual Aides

Mr. John Eckerson, center, Director of Akron's Visual Aids Program, confers with his two student assistants, David Kashuba, left, and Michael Haun, right.

This program supplements regular classroom teaching by providing various instructors with projectors, tape recorders and other equipment.

Supply Office

Responsible directly to the Board of Education, the supply store is under the directorship of Mr. Stanley Victor, who is assisted by JoAnn Snell, Carole Brand, Joanne Riggio, Donna Taylor, pictured left to right, and JoAnn Long and Lorraine Peters, not pictured.

Proceeds go to the Student Council and the Board. The store is operated each morning from eight to nine for the convenience of students and teachers.

Jr. Model Club

Row 1: Mr. R. Latko, Wronowicz J., Swader R. *Row 2:* Coulson D., Muggelberg. *Row 3:* McConkey M., Glena W., Burdick J. *Row 4:* Rodgers R., Flint J., Trinkl S. *Row 5:* Yaeger R., Babel G., Wheat P., Drachenberg J.

Sports

Row 1: Blueye, Q., Mgr.; Deahn, D.; Cheavacci, C.; Leturgey, J., Co-capt.; Black, J., Co-capt.; Cory, T.; Cheavacci, D.; Middaugh, R.; Silloway, J.; Caprio, E.; Meitz, L., Mgr. *Row 2:* Mr. Wetzen; Ceisner, D.; Moses, B.; Porter, T.; Cowan, W.; Sutton, L.; Cowan, T.; Frey, N.; Burrill, J.; Kraatz, S.; Mr. Barra. *Absent:* Cescon, M.; Carlo, R.

FOOTBALL SCORES

	Akron	*Opponent*
Barker	21	0
Starpoint	33	8
Newfane	7	0
Wilson	32	13
Sweet Home	28	2
Roy-Hart	18	0
Lew-Port	7	13
Medina	0	20

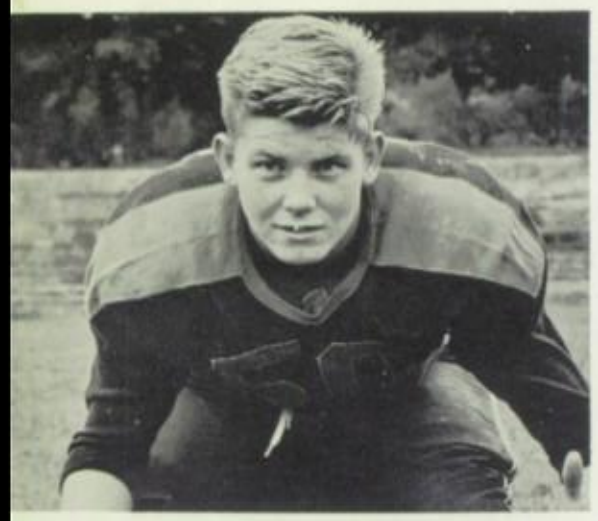

Coached by Thomas Wetzen and Angelo Scappa, and captained by Jim Black and Tony Cory, the Akron "Tigers" were one of the top contenders in the race for the "58" Niagara-Orleans Football League Championship. The Tigers wound up the season with a record of six wins and two losses, and scoring 146 points to their rivals 56.

When the season opened, the Tigers were not expected to have a strong team, for it had a small squad and few experienced veterans from the "57" season. Although after the season opening games it was evident that the Tigers were to be a definite factor in the league championship race. It was sparked with an alert and strong defense and ladened with speed and an accurate offense derived from their new and effective "double-wing" formation.

Going into the last game, Akron had 6 wins and 1 loss, and it was possible, if the Tigers defeated the "Mustangs" from Medina, that there would be a three way tie for the league championship; between Medina, Lew-Port, and Akron. The Tigers and Mustangs fought a vicious game and at half-time the score was (0-0). But due to major losses in the Tiger backfield, they went down to the Mustangs in the latter minutes of the game.

Seniors dominated the "58" squad as they donned their orange and black uniforms for their final season. They were: Jim Burrill, Jim Silloway, Stephen Kraatz, Norm Frey, Tom Porter, Bill Cowan, Ray Middaugh, Jim Leturgey, Ed Caprio, Jim Black and Tony Cory. The season has left many pleasurable memories with each of these seniors as they fought a winning and exciting season.

The season was sparked by many fine athletes and play combinations as several members from the Tiger squad were given Honorable Mention and placed on the N.O. League All-Star teams. Among these were Jim Black, Ray Middaugh, Jim Burrill, Jim Leturgey and Dave Deahn. Most valuable player awards were made to Norm Frey and Tony Cory.

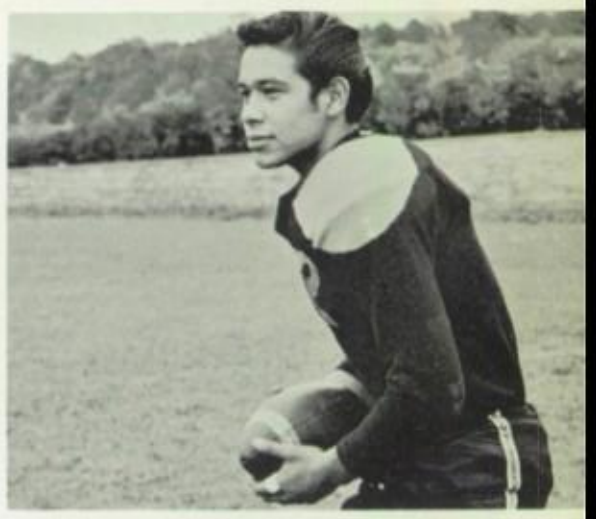

Varsity Basketball

Row 1: Moses, B.; Shimmel, R.; Black, J.; Cory, T.; Cowan, W. *Row 2:* Mr. A. Scappa; Perry, T.; Sutton, L.; Cowan, T.; Frey, N.

The Akron Varsity Basketball team of "58-59", under Coach Angelo Scappa, ended its season in the Niagara Orleans League with a six win and a ten loss record. The "Tigers" ended the season in fifth place; averaging fifty points per game. This season the Tigers have rendered Akron their best number of league wins since 1955. The last time Akron won six games before '55 was in 1943.

This year the Tigers had a well-rounded team. No one player excelled the rest of the team; thus the team worked well as a whole. Four of the starting five players averaged better than nine points a game, putting them among the league's leading scorers; Jim Black, Tony Cory, Tom Cowan and Norman Frey.

This year's team consisted of nine players. The five seniors that played last game for the Tigers this year were: Jim Black, Tony Cory, Norm Frey, Tom Perry and Bill Cowan. The other four players were juniors and should form a good foundation for next year's team: Tom Cowan, Bruce Moses, Lewis Sutton and Ron Shimmel.

One of the highlights of the season was the Tigers upset over the "Mustang" of Medina. In the first half it was the Muntangs' game all the way as they led the Tigers by twelve points at half time. In the second half the Tigers staged a thrilling comeback, as they recovered and took the lead to win the game in the final minutes of the game.

Every season has its heartbreak. This year it came in the second game against Newfane. After an aggressive and well played first half, and after leading throughout the entire game, Newfane rallied to win.

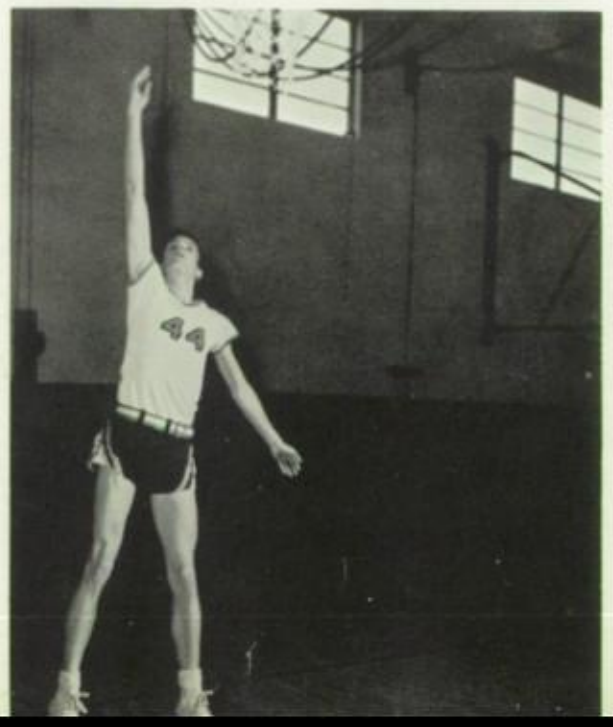

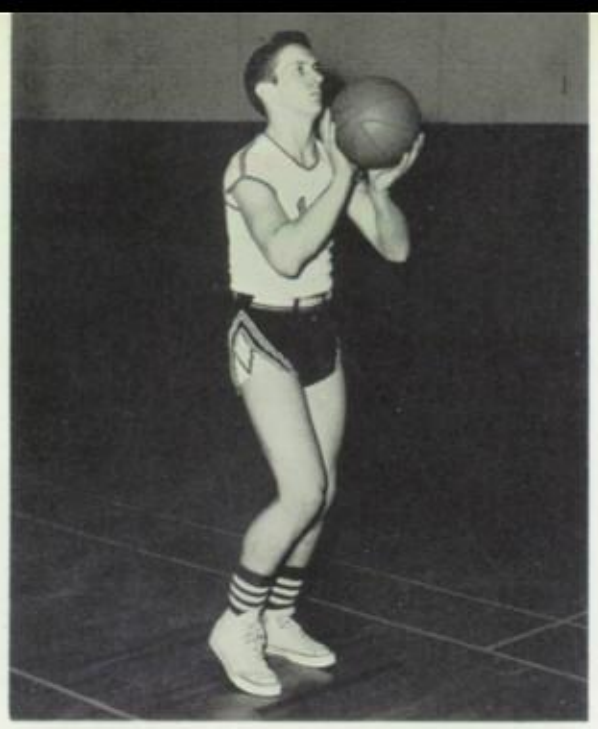

Season

Akron	49
Akron	40
Akron	54
Akron	56
Akron	37
Akron	37
Akron	56
Akron	61
Akron	46
Akron	53
Akron	68
Akron	53
Akron	47
Akron	37
Akron	55

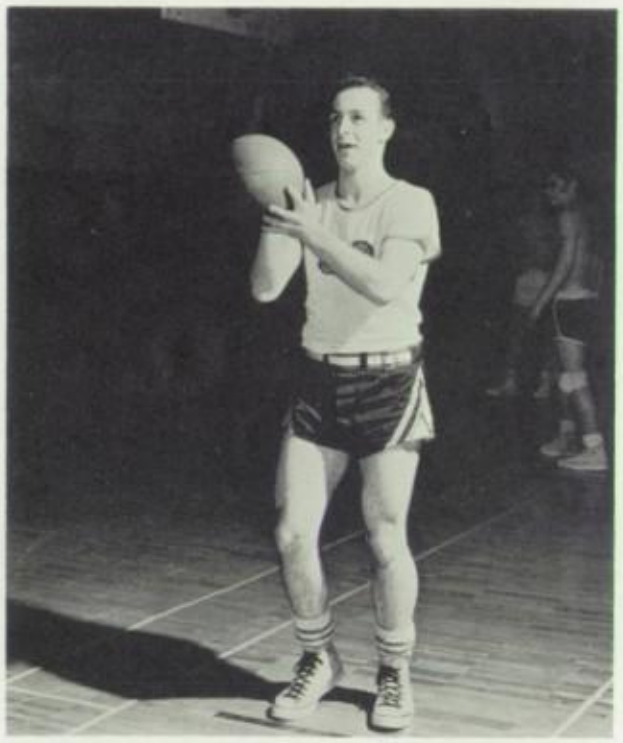

Record

Barker	63
Lew-Port	81
Starpoint	49
Niag.-Wheatfield	48
Medina	58
Wilson	40
Newfane	65
Roy-Hart	54
Lew-Port	73
Barker	84
Niag.-Wheatfield	58
Medina	47
Wilson	74
Newfane	39
Starpoint	43

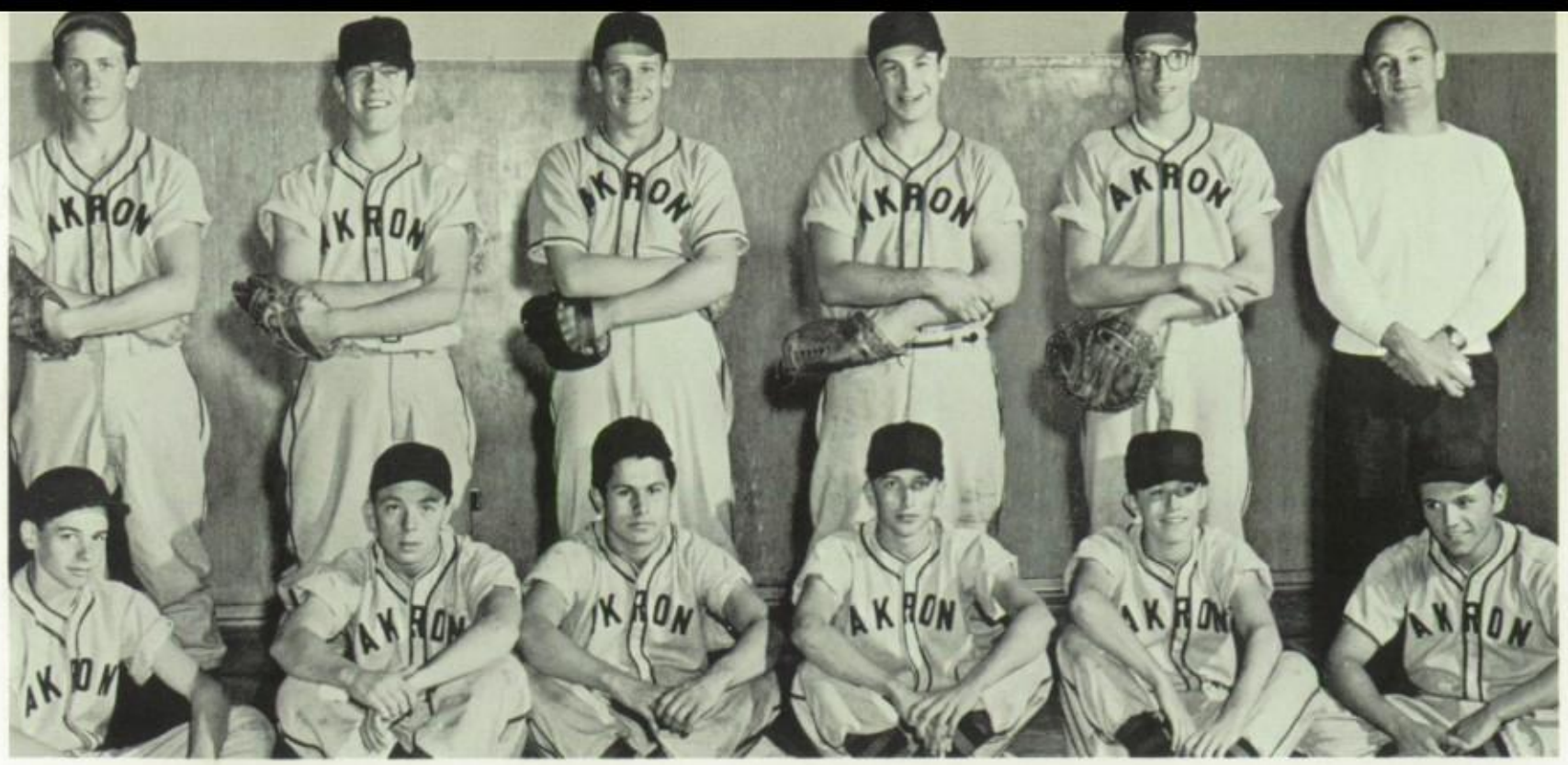

Row 1: Calzavara, R. (co-capt.); Medole, R.; Black, J.; Mietz, L.; Smith, R.; Cory, T. (co-capt.).
Row 2: Frey, N.; Middaugh, R.; Zimmerman, J.; Cowan, B.; Cowan, T.; Mr. T. Wetzan, Coach.

1958 Baseball

The Akron Varsity had a good season with a league record of 8 wins and 3 losses. This record enabled Akron to go into a playoff game with Southwestern for the Class A Championship. Akron lost this heartbreaker by a score of 6 to 5.

Pitching for the tigers in '58 were Tom Cowan, Norm Frey, and Jim Black. Tom was mostly used as a relief pitcher, his mainstay was catching. Norm Frey also pitched but his mainstay was playing field. Jim Black, who also pitched, played in field once in a while. Norm had a 0-1 record and Black had a 7-3 record. Tom Brand had a 1-0 record.

Akron scored victories over Barker, Medina, Wilson, Newfane and Starpoint. They were defeated by Roy-Hart, Lew-Port, Medina and Southwestern.

1958 Track

1958 AKRON CENTRAL TRACK SEASON

The track team finished in third place in the Niagara Orleans Track League in the 1958 season. They had 8 N.O. meets and won four out of them.

Some of the outstanding boys are as follows; Alan Brunner, 100 yd. dash and shot-put, was high scorer with 60 points, Foster Sundown, 220, Marshal Caprio, 440, Rodney Bower, discus throw, Garth MacCoy and Tom Malecki, 880, James Sillaway, pole vault, Alan Brunner, Ronald Gibbs, Foster Sundown, and Tom Perry in the relay, Glem Richards, Broadjump, Kuraszkiewicz, mile and MacCoy in the high jump.

Row 1: Caprio, M.; MacCoy, G.; DeYoung, W.; Silloway, J.; Gibbs, R.; Brunner, A.; Sundown, F. *Row 2:* Blueye, Q.; Ceisner, D.; Kraatz, S.; Perry, T.; Kuraskiewicz, L.; Bower, R. *Row 3:* VanBuren, J. (ass't mgr.); Malecki, T.; Odriosola, J.; Richards, G.; Pagels, W.; Huth, R.; Sundown, D.; Porter, T.; Taylor, C. (ass't mgr.); Mr. A. I. MacCoy, coach.

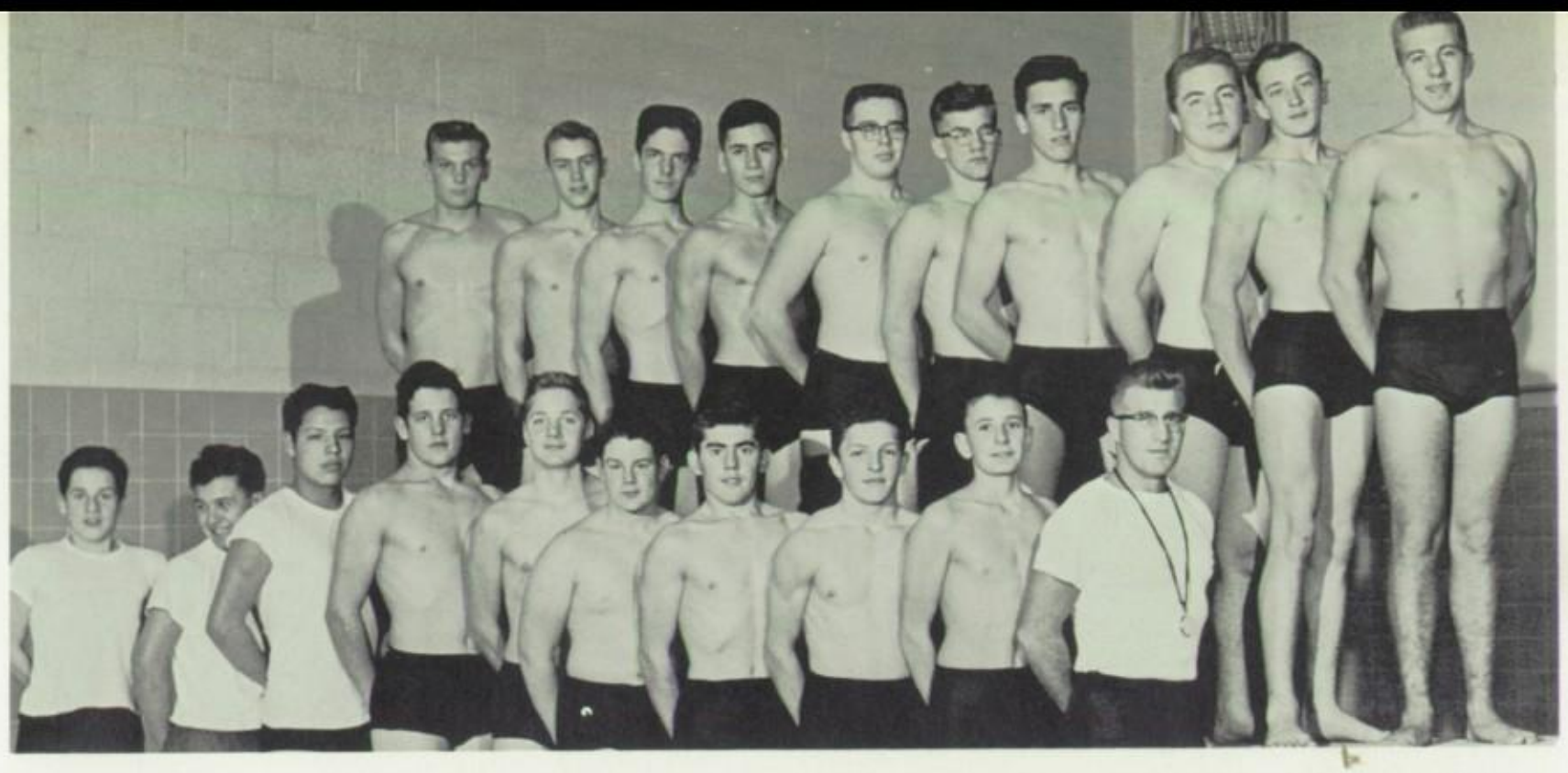

Posing just prior to their first meet is Akron's swimming team. They are as follows:
Row 1: Cheavacci, D.; Pingitore, B.; Blueye, Q. (mgr.); Zimmerman, J.; Harvey, D.; Haun, F.; Pagels, W.; Albrecht, E.; DeYoung, T.; Mr. Schleich (coach). *Row 2:* Kraatz, S.; DeYoung, W.; Ludwick, D.; Stanbury, W.; Skiff, D.; Stevens, G.; Cheavacci, C.; Carlo, R.; Kuraszkiewicz, D.; Reno, R.

Swimming Team

Akron's Varsity Swimming Team, still in the stages of early development, compiled a record of three wins and no losses at time of publication. Approximately seventeen boys practiced diligently under the direction of Coach Schleich. Early in the year, Tom DeYoung and William DeYoung were elected co-captains.

A fine future can be predicted in the coming seasons, with only the loss of four Seniors, Richard Reno, Jon Zimmerman, Stephen Kraatz, and William Pagels. They will be missed, but a fine group of freshmen, sophomores and juniors can be expected to take up the slack. High scorer for the season was Richard Reno.

A grateful thanks is given to Dean Cheavacci, Barry Pingitore for their untiring help as managers.

Life Saving Class

Graduates of a newly instituted life-saving course are the following:
Row 1: Blueye Q., Skiff D., Draper E., Bush M. *Row 2:* Mrs. Williams; DeYoung W.; Miss Crosby, Kraatz S., Mr. Suttel, Poodry J., Mr. Wetzen.

Girls Field Hockey Team

The girls field hockey team annually attends a hockey day camp at Batavia High School before the beginning of the school year. This team takes part in the intramural program by traveling to different schools to represent Akron.
Row 1: Zimmerman, K.; Wheeler, L.; Wronowicz, V.; Wagner, S.; Pafk, B.; Pingitore, G. *Row 2:* Pentecost, J.; Espersen, C.; Mast, R.; Grabbenstatter, C.; Poodry, J.; Pentecost, C.; Brand, C.; Wronowicz, J.; Sylor, J.; Harrington, M.

Sr. Girls Intramurals

Row 1: Mrs. Williams; Pafk, B.; Remsen, J.; Pingitore, G.; Mast, R.; Kraatz, S.; Martiny, M.; Pentecost, J.; Zimmerman, K.; Wheeler, L.; Kenyon, K.; Wronowicz, J. *Row 2:* Black, J.; Harrington, M.; Lindke, J.; Tinkham, S.; Hudomint, J.; Roland, R.; Wronowicz, V.; Brown, R.; Van Pell, W.; Shearman, D.; Wagner, S.; Pentecost, C. *Row 3:* Brand, C.; Malde, T.; Goeske, P.; Shepard, L.; Hudomint, P.; Hanson, L.; Schultz, M.; Newman, D.; Graybeal, V.; Poodry, J. *Row 4:* Berndt, M.; Moses, M.; Sundown, J.; Witkop, A.; Schleef, K.; Logan, J.; Sundown, C.; Sundown, J.; Parker, J.; Jonathan, L.; Blackchief, A.

Jr. Girls Intramurals

The Junior High Girls Intramurals are under the direction of Mrs. Williams, who is assisted by Janice Poodry and Jean Wronowicz.
Row 1: Sundown C., Bedford E., Rosenberg N., Yeager R., Wronowicz P., Errick K., Nanni K., Brunning B., Tinney K., Mansell M., Schmeigel M., Doxtader P., Mrs. Williams. *Row 2:* Poodry J., Cummings S., Schleef J., Snyder H., Asmus P., Abrams G., George A., Bedford J., Clear L., Johnson S., Juliano G., Hinds P, Bromsted J. *Row 3:* Wronowicz V., White L., Printup A., Sundown R., Frodin A., Mirriones M., Bero J., Wolfe B., Rosenberg D., Logel L., Finger D., Finger H., Midecke B. *Row 4:* Hesler N., Houlahan E., Schultz D., Smith S., Feagles E., Girley J., Seymour B., Ross J., Sutton S., Kaufman U., Niezgoda C., Markek N.

Sr. Boys Intramurals

Row 1: Matusek, Bower, Eldred, Witkop, Rozelle, DeYoung, Sulimowicz, Parker E., Wikar, Juliano, White, Fisher, Owen, Bartram, Deahn, Possinger, Finger, McCorquadale, Cheavacci, Roland Huth, Carlo, Caprio, Smith, Sulimowicz, Black, Coach Wetzen. *Row 2:* Sylor, Swader, Kuraskiewicz, Witzleben, Jones, Shimmel, Meyer, Riester, Richards, Garrison, Bell, Perry, Blish, Perry, Graybeal, Ceismen, Sundown, Place, Teller, Rehwald, Raduns, Moses, Cowan, Huth, Mietz, Cheavacci, Ludwick, Pask, Shaw, Weaver, Cowan, Sutton, White, Cory, Frey, Stevens.

Jr. Boys Intramurals

Row 1: Paugh, Flor, Brady, Nichols, Grover, Zurlo, Wagner, Mann, Bontrager, Bramer, Aquino, Shaw, Parker, Berry. *Row 2:* Lindke, Schleef, Pacer, VanBuren, Fix, Perry, Poodry, Burchill, Baehr, Rooney, Gruber, Hanson, Johnson, Mr. A. Scappa. *Row 3:* Soldal, Bartel,, Raduns, Bucceri, Hurne, Swyers, Cummings, Kennery, Pingitore, Stephens, Hale, Morril, Mr. A. Scappa. *Row 4:* Granke, Raduns, Place, Casseri, Taylor, Truglio, Graybeal, Cummings, Downey, Miler.

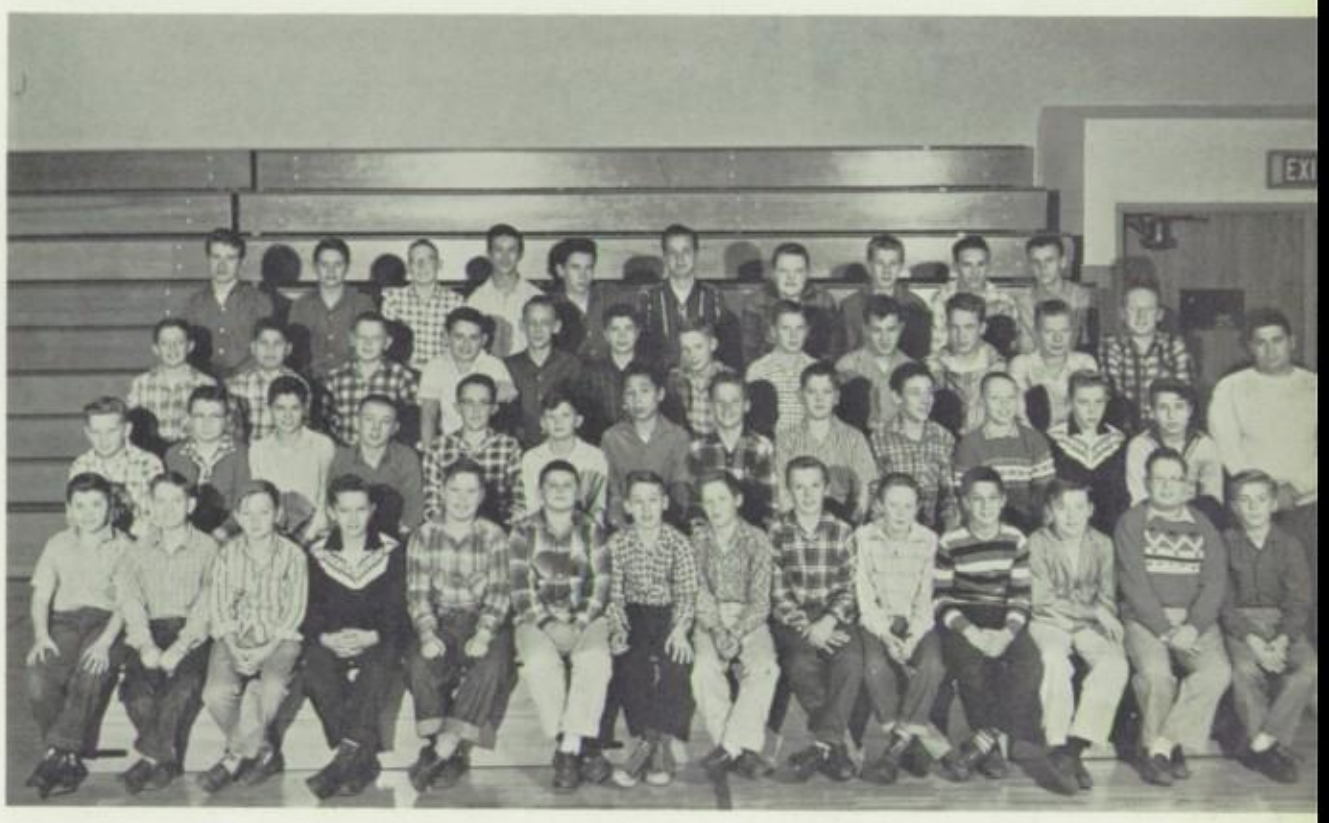

Intramural Program

There are nearly one hundred boys participating in each of the boys intramural programs presented. The jr. high is headed by Coach Scappa on seventh periods Fridays and the senior high boys are directed by Coach Wetzen on Thursdays, seventh period. The boys meet for forty-five minutes on these respective days. In the fall they have flag football, in the winter basketball and volleyball. The basketball and volleyball teams have as their captains varsity boys. The captains take roll call, get officials and set up rules. At the end of the basketball season the champions play against the all star team. This year it was won by league champions, Bill Cowan's team.

The girl's intramural program, directed by Mrs. Jan Williams, is run on much the same order as the boys. The jr. high meets on Mondays seventh period and the sr. high meets on Wednesdays. In the fall the girls play field hockey, in the winter basketball and volleyball and in the spring softball. The sr. high girls have participated in several basketball games against the Finger Lakes League and have also been host to them.

Badminton, a fairly new sport to ACS, is a co-ed sport. The girls and boys practice after school and take turns playing each other. The top three teams go to Batavia and play in the sectionals.

J.V. Football

Row 1: Burchell, G. (mgr.); Krieger, M.; Witt, R.; Leaf, A.; Black, R.; Tinkham, D.; Matusek, J.; Finger, B.; Wilk, L.; Bower, D., (mgr.). *Row 2:* Mr. Farr (Coach); Ludwick, D.; Tadio, C.; Teller, P.; Cummings, D.; Stanbury, W.; Bell, D.; Sundown, N.; Mr. Scappa (Coach).

J.V. Basketball

Row 1: Roland A., Weaver J., Sulimowicz E., White R., Black R., Wikar J., Juliano J., Leaf A. *Row 2:* Mr. Cosgrove, Blish J., Sundown N., Place W., Perry A., Weaver L., Bell R., Logan B., Garybeal R., Mr. Wetzen.

J.V. Baseball

Row 1: Juliano, J.; Cescon, M.; Finger, B.; Kreiger, N.; Weaver, J.; Sulimowicz, E. *Row 2:* Stanbury, W.; Fox, P.; Sulimowicz, J.; Deahn, D.; Raduns, T.; Sylor, J. *Row 3:* Shimmel, B.; Moses, B.; Skiff, D.; Weaver, J.; Glenn, R.; Scappa, A.; Schalgel, G.; Stevens, G.

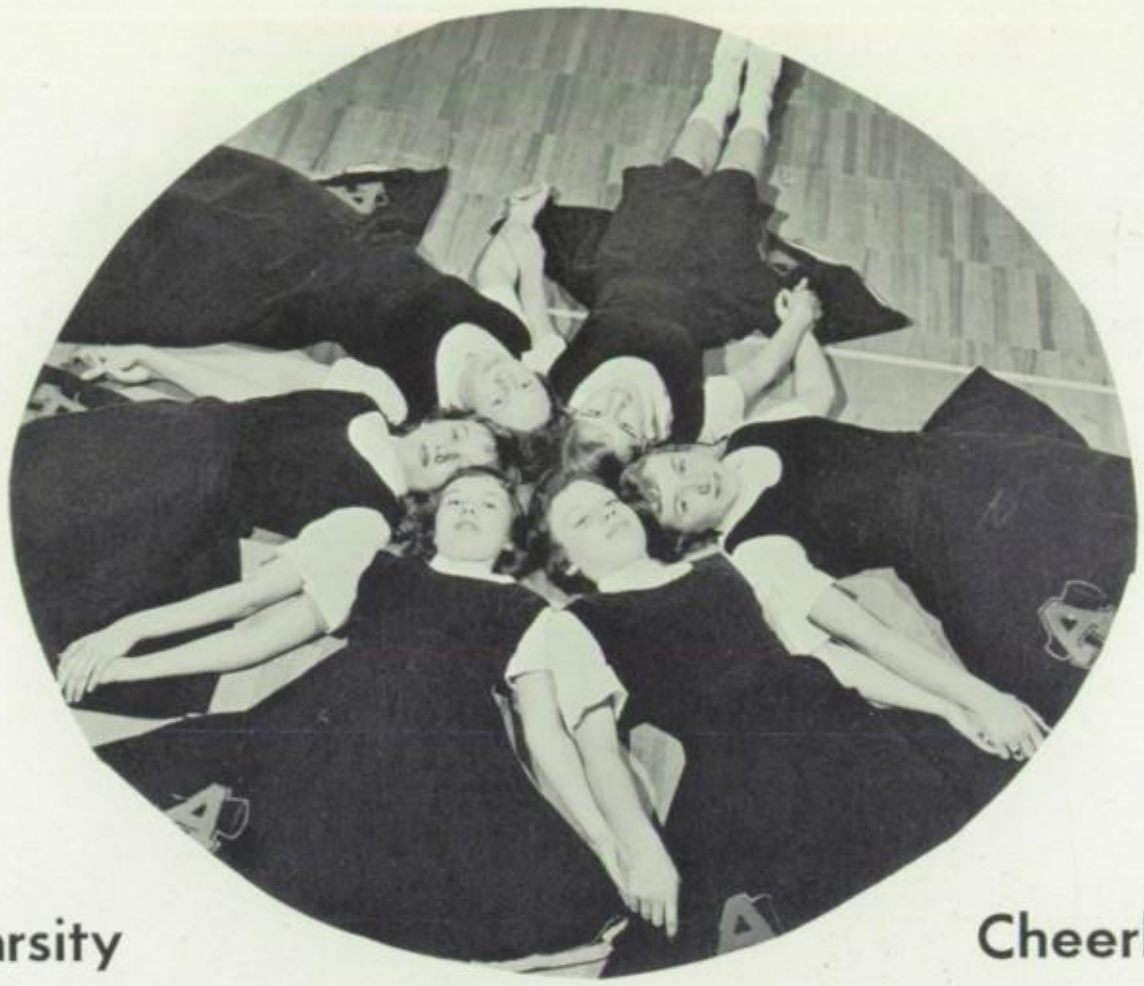

Varsity Cheerleaders

A.C.S. Varsity Cheerleaders who appear at the Football and Basketball games are as follows: *Left to Right:* Pafk, B., Captain; Wagner, S.; Pentecost, C.; Remsen, J., Captain; Wronowicz, V.; Bower, A.

JUNIOR VARSITY AND VARSITY CHEERLEADERS

The J.V. and Varsity cheerleaders under the direction of Mrs. Janice Williams have tried to the best of their ability to add school spirit to our students. Not only did they lead cheers at all basketball and football games, but they also held several pep assemblies. After the football season, the girls sponsored a dance in honor of the players. The cheerleaders had also attended several clinics where they learned new cheers and improved their techniques.

J.V. Cheerleaders

Leading the cheers at Akron's athletic events are these JV Cheerleaders.
Row 1: Zimmerman, K.; Riggio, A.; Bower, B. *Row 2:* Newman, D.;Harrington, M.; Pingitore, G.

1. Goin' fishin'
2. One for the money
3. So talented
4. My how you've changed
5. Gone
6. Leaving?
7. My dolly!
8. Little Louis
9. Go team go
10. Pete
11. Fall?
12. How sweet!
13. K.P.
14. Now girls!
15. P.j.'s?
16. Having fun?
17. Going for a ride
18. Cut that out
19. Aw gee!
20. Kinda crowded
22. Tom?
23. Nadine's "pook"
24. Sweet Sue
25. Sleepy time gal
26. Recognize 'em?
27. Lois and Hutch??
28. Summer fun
29. How's the water?
30. Sitting pretty
31. Them's the days
32. Miss you
33. Mo?
34. Barb and Nadine
35. My! My!
37. Naughty!!
38. Secrets
39. Characters!

Advertisements

Compliments

of

EDWARD A. MATTIOLI

Compliments

of

BATES'
SELF-SERVICE MARKET

61 Main Street Akron, New York

Phone 2510

Compliments

of

ROCHESTER
BUTTON
FACTORY

Akron Division

Compliments

of

CORBETT LUMBER
AND
BUILDERS' SUPPLIES

17 Bloomingdale Avenue

Akron, New York

Phone 3761

Compliments of

AKRON COOP. G. L. F.
SERVICE INCORPORATED

Akron, New York Phone 2781

THE OASIS

70 Main Street

Supplies — Kodaks

Sundaes — Sodas

Greeting Cards

Compliments
of

AKRON SERVICE GARAGE INC.

Your Local
Pontiac Dealer

Akron, New York

Phone 9666

THE FRO-JOY

Cigarettes — Cigars
Sealtest Ice Cream
Sundaes — Candy — Sodas

Best Wishes
to
Graduates

PETERSON'S REXALL DRUGS

J. Zurlo Meats & Groceries

55 Bloomingdale Road
Akron, New York
Akron 2502

Compliments
of

AKRON PRODUCE COMPANY

Blue Coal
Lumber and Builders' Supplies
Feed and Fertilizer

Phone 9485

AL ZIMMERMAN INC.

OLDSMOBILE

"Safety Tested Used Cars"

Buffalo & John Streets PH. 2416

Akron, New York

Compliments

of

LOUISVILLE CEMENT COMPANY

of

AKRON, NEW YORK

Compliments

of

C & E TELEVISION

Appliances

Furniture

Sales and Service

58 Main Street Phone 3611

Compliments

of

RAY'S TIN SHOP

Akron 9778

9 Cedar Street Akron, New York

Compliments

of

EDWARD LAUGHLIN

RALPH G. STANBURY

Compliments

of

DA-NI

66 Main Street Akron, New York

Congratulations

to

The class of 1959

WEST END
SALES AND SERVICE

Your Friendly Ford Dealer

18 Mechanic Street

Akron, New York Phone . . . .

Compliments

of

NATIONAL
GYPSUM COMPANY

Akron Plant

Compliments

of

KELLY'S ALLEYS

SHAW
WOOD SPECIALTIES

Manufacturers
of
Stone Spreaders
Hardwood and Softened
Yardsticks
Paint Paddles — Rulers

Compliments

of

SWEENEY
CHEVROLET INC.

Chevrolet in Akron

Akron 9425

32 Main Street Akron, New York

Compliments

of

GLEN J. WEAVER

Congratulations to the Class of 1959

BEN DE YOUNG INC.

Headquarters for Tractors
and
Farm Equipment

34 Mechanic Street Akron, New York

Compliments
of

PIXLEY'S
I.G.A. SUPERMARKET

Self-Service Store

53 Cedar Street Akron, New York
Phone 2511

RALSTON PURINA
COMPANY

Checkerboard Warehouse

Feed & Farm Supply
Purina Chows
Seed — Fertilizer — Baby Chicks

16 Eckerson Ave. Akron, New York
Phone 2531

Compliments
of
FEITSHANS' LUMBER COMPANY
Building Supplies and Millwork
Do It Yourself Materials
Phone 2300
45 Lewis Road Akron, New York

RENN and CEISNER
Plumbing — Hotpoint Appliances
Heating
DuPont Paints — Hardware
Akron 9511 41 Main Street

LATHROP MOBIL SERVICE
Socony-Mobil Products
Mobilubrication
Tires and Batteries
Steam Cleaning Service
Main at Grant Club
Akron 8911 Akron, New York

Compliments to the
Class of 1959
THE CARBORUNDUM METALS COMPANY
A Division of
The Carborundum Company
Pioneer Commercial Producer
of
Zirconium and Hafnium Metals

ABBOTT'S AKRON SERVICE
ESSO Products
Toro Lawn Equipment
Lawn Mowers Sales and Service
Clinton & Briggs Engines
10-16 Main Street
Akron, New York Phone 2533

Compliments
of
SHERWOOD'S HARDWARE
Fifty-three Years of Satisfied Service
Dial 9561

Compliments
of
RIESTER'S POULTRY FARM
Main and Crittenden Road
Akron, New York
Phone 8411

Compliments

of

AKRON GREENHOUSES

143 East Avenue

Phone 9711

Akron, New York

Flowers

For All Occasions

Compliments

of

Martha and Mimi

"THE ALADDIN SHOP"

65 Main Street Akron, New York

Congratulations

to

The Class of 1959

EDDIE'S JEWELRY

Registered Keepsake Diamonds

Remember, Locally Bought — Locally Serviced

Akron, New York Phone 2320

Compliments

of

Danny's Restaurant

Fine Foods

Bloomingdale Road

Akron, New York Akron 2394

Compliments

of

ALBERT'S BARBER SHOP

Compliments

of

JOSLYN OIL COMPANY INC.

Distributor of

Socony Mobil Oil Products

Akron, New York

Spring 7500 Akron 9474

Success to the Class of 1959

BITTERMAN'S DRY GOODS

53 Main Street Akron, New York

Congratulations

To the Class of 1959

May Good Fortune Be Yours

In the Pursuit of Your Success

PERRY'S DAIRY

1 Pearl Street

Phone 9588

Compliments of

Dr. C. F. Philips, D.D.S.

You Can Be Pretty And

Practical If You Shop

At The

HOME TOWN DRESS SHOPPE

69 Main Street

Akron, New York

Kitty and Dotty Phone 2037

Fred E. Thomas

AKRON INSURANCE AGENCY

45 Main Street Akron, New York

Compliments of

Dr. R. F. Burchell

D.D.S.

HIBBARD'S SHOE STORE

Compliments

of

HITCHCOCK'S MARKET

68 Main Street Phone 9683

Compliments

of

SWANSON GAS CO., INC.

Akron

Atlantic Gasoline
Fuel Oil — Kerosene
Goodyear Tires and Batteries
Glidden Paint

Telephone 9498

WALES STRIPPIT INC.

A Unit of Houdaille Industries

AKRON PLANT

CONGRATULATIONS
to
The Class of 1959

REIGLE ELECTRIC

Electrical Contracting

101 Buell Street
Akron, New York
Phone 3921

Best Wishes To The
Class of 1959

DR. ALEX ULJANOV

Good Luck To The Class Of 1959

BESTWALL GYPSUM COMPANY

Manufacturers of
Quality Building Materials

General Offices:
120 East Lancaster Ave. Ardmore, Pa.

Akron Plant:
Bloomingdale Road Akron, New York

Congratulations
to the
Class of '59

VILLAGE LIQUOR STORE

89 Main Street Akron, New York
Phone 9468

Compliments
of

PARKVIEW BEAUTY SALON

Polly and Rose

79 Main Street Akron, New York
Phone 9452

Compliments

of

S. B. ANDERSON AND SONS

Television and Furniture

Bigelow Rugs

Main Road Akron, New York

GRUBER'S BAKERY

Wedding and Birthday Cakes

Our Specialty

Pastries — Cookies

35 Main Street Phone 2443

Compliments

of

FORD GUM and MACHINE COMPANY, INC.

Manufacturers

Finest Quality — NAME BRAND

Chewing Gum

Ford Ball Gum

and

Ford Chicle Chews

sold through

FORD SELF-SERVICE MACHINES

Compliments

of

ALEX C. SMITH

Compliments to the

Class of '59

FRED FRIEDMAN

Compliments

of

KENDALL'S EXPRESS

Buffalo

to

Batavia

Buffalo MO 3329 Akron 9612

Compliments

of

COLD SPRINGS CONSTRUCTION COMPANY

Engineers — Contractors

QUALITY PRINTING

Contact us first for printing that will satisfy your needs.

THE AKRON NEWS

PRINTING SERVICE

8 Monroe St. Phone 9404

Akron, New York

QUALITY ECONOMY SERVICE

Compliments

of

INGALSBE'S

Finest

in

Television and Appliances

Congratulations

to the

Class of 1959

ADRIAN E. ROSS

Congratulations to the Class of '59

A Good Gift for Graduation

A life insurance policy will help start the graduate on the right road. Ask us about the Metropolitan's plans for the purpose.

Nelson B. Swarts

62 Bloomingdale Rd. Akron, N. Y.

Representing

Metropolitan Life Insurance Co.

1 Madison Avenue New York 10, N. Y.

Congratulations to the Class of

"59"

"PAM ROSE SHOPPE"

Style Center of Akron

Compliments

of

MAX PHELPS

Gas Station

Fruit Stand

Restaurant

Best Wishes To The
Class of "59"

Stan Baran's

Blue Inn Club

Bloomingdale Rd.

Akron, N. Y. Phone 8821

Compliments of

Route 5 Mushroom Growers

Wholesale and Retail

Main Rd., Akron, N. Y.
Phone Akron 2624

Compliments of

DYE INSURANCE

Competent
Courteous
Counseling

101 Main St. Akron, New York

Best Wishes To The Class Of "59"
You are now eligible to participate in the worth-while adult education offerings here at the school.

**Akron
Adult Activities
Program**

Best Wishes
To the Class of "59"

From the

Class of "61"

Best Wishes

To

Class of "59"

Akron Teachers Association

Mrs. Eileen MacCoy—President

Mr. Richard Latko—Vice President

Mr. Frank Helwig—Secretary (Recording)

Mr. Roger Farr—Secretary (Corresponding)

Mr. Lee Meyers—Treasurer

Compliments

of

THE GRANT CLUB MARKET

Vegetables — Fresh Fruit

Complete Line of Groceries

Main Road Akron, New York

Phone 2786

Best Wishes

To

The Class of 1959

Akron Junior

Chamber of Commerce

Congratulations

to

The Class of 1959

HUBERT W. BERNHARDT

The Journalism Class would like to thank the merchants and businessmen of Akron for their generous support of this yearbook.

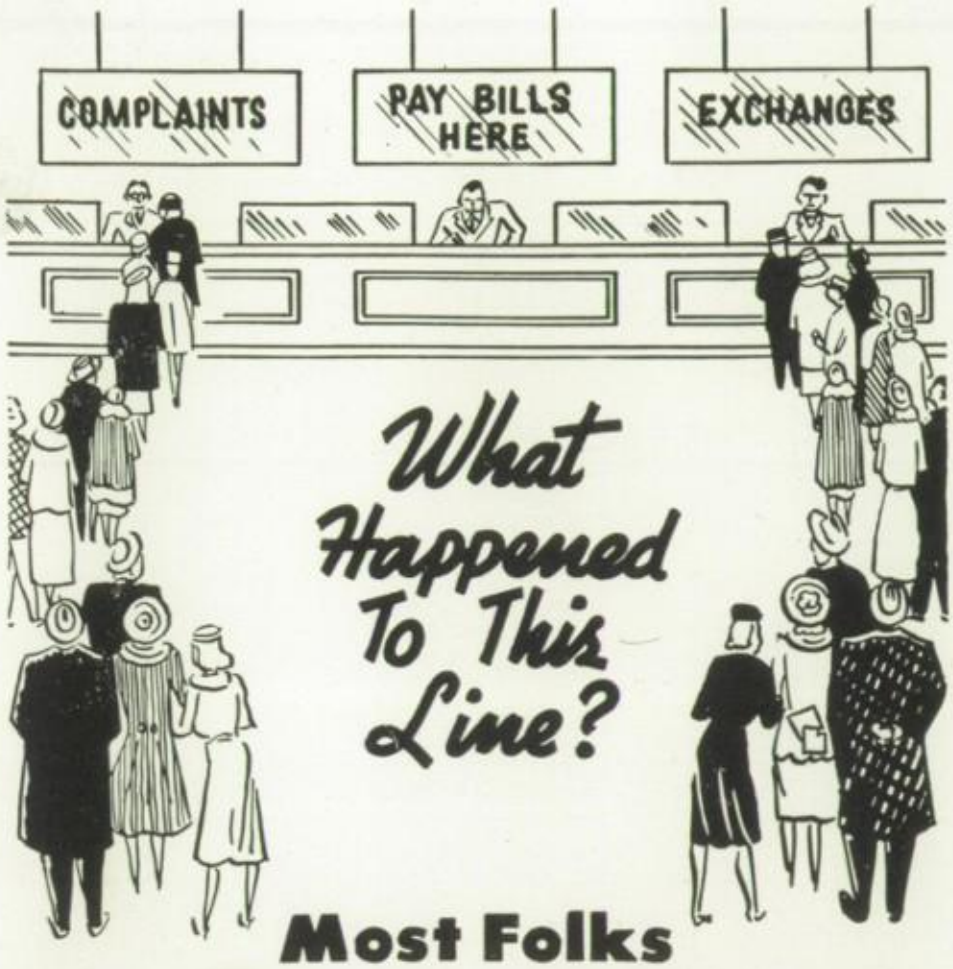

Most Folks Pay-By-Check. Do You?

BANK OF AKRON

AKRON, NEW YORK

Member Federal Deposit Insurance Corp.

This book printed by VELVATONE, a special process of lith
graphic printing. Sole producers: Wm. J. Keller Inc., Buffalo, N.
No other printing firm is authorized to use the Velvatone metho

Mrs. C San Fratello

Florence Abraham

Mrs. J Ford

Mrs. Gerber

Wendell Bishop + 2 good 2 be

4 gotten

David Frey

1. I wonder!
2. You didn't
3. Must you?
4. What's over there?
5. We're off
6. Should I?
7. Where did everybody go?
8. Don't
9. Memories
10. Too bad
11. Uh oh
12. Friends
13. Oh so nice
14. Splash!!
15. Picnic
16. I'm a big girl now
17. Jeanette
18. Whoa!
19. Why, Hello!
20. The troopers
21. The unholy five
22. Ta ta
23. We three
24. Aaahhh . . .
25. Watch it
26. Again??
27. Forget something??
28. What's over there?
29. Carol
30. Oh! Patty!
31. So bored
32. Jane
33. Bikes??
34. Carol
35. Concert Cuties
36. What?
37. Martiny??
38. Don't fall
39. I want some
40. P.G.
41. Long ago
42. Watch it
43. Togetherness
44. All right you guys
45. Aren't they cute?
46. How are ya??
47. Nice fella!

ward??
2. Having fun?
4. Barb
6. Cheerleader?
7. Little girls
8. Bermudas
9. Now—now
10. Swimming meet
3. Go 'way
5. Bye
13. Summer beauties?
14. Talented
11. Love them both
12. Letchworth
15. In the hay
16. Remember when??
17. Got ya!
18. One night and morn
19. Our new clock
23. Hungry girls
24. Wet!
20. After the parade—
21. Go
22. You . . .
28. Feets
29. Girls!
25. Nice view
27. Short shorts??
26. Hey!
30. Putt III
31. What a doll!
32. One at a time
34. Ooooh
35. This is fun
37. Brooklyn babe
33. "The James"
39. Can you top this?
41. 8th grade
38. What's new?
40. Who asked you??
36. Glamour boy
42. Whose legs?

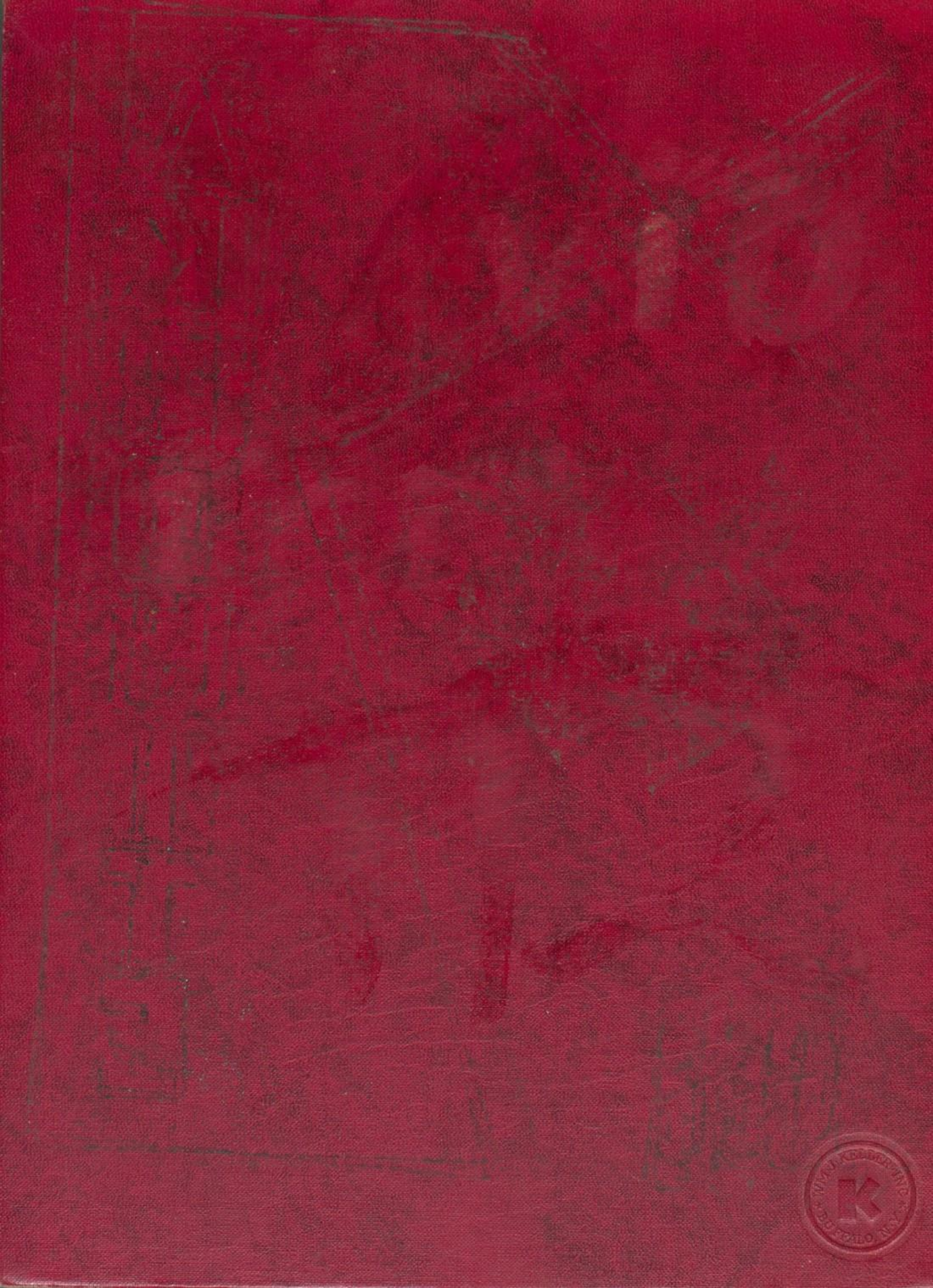
WM. J. KELLER INC.
BUFFALO, N.Y.